

JONES-ZYLON BASIC ADMISSION KIT

Contains: 8 quart wash basin, 1 oz bar soap, 32 oz carafe with foam jacket, emesis basin, 2 oz lotion, box of tissues, soap dish, drawstring bag.

568805 Basic Admission Kit, 12/cs

JONES-ZYLON ECONOMY ADMISSION KIT

Contains: wash basin, 1 oz bar soap, 32 oz carafe with foam jacket, emesis basin, all shrink-wrapped.

568804 Economy Admission Kit, 16/cs

**OMNIMED BEAM® STAT I.D.® INTERIM ID BRACELET**

Identifies patient quickly and more economically than most other systems.

Surface accepts writing, typing or embossing. Resists tearing and smearing even when wet. Reinforced for strength. Easy to apply. Ideal for emergency department, outpatient clinics, disaster drills and ambulances. Identifies patient from visitor at a glance.

291301 Stat ID Bands, Dispenser Box, 250/bx

PRECISION DYNAMICS CADET® INSERT BAND COMPUTER BRACELET

Soft vinyl, narrow l-shaped bracelet with snap closure. Specify color: (10) Clear, (11) White, (15) Green and (18) Lt. Blue.

130S-XX-PDM 4" x 3/8" ID Bracelet, 500/bx

**PRECISION DYNAMICS COMPUBAND® BAR CODE ID BANDS**

Bands for direct thermal, computer-generated bar code identification wristbands. Lanyard snaps included.

7023-XX-PDM Adult/Pediatric ID Band, 3 1/8" x 3/4", 1 1/2" Core, Specify Color: (11) White, (13) Blue, (14) Yellow, (15) Green, (16) Red or (17) Orange, 500/bx

7041-XX-PDM Adult ID Band, 4" x 1 1/8", 1 1/2" Core, Specify Color: (11) White, (13) Blue, (14) Yellow, (15) Green, (16) Red or (17) Orange, 500/bx

7050-11-PDM Adult Extra Wide ID Band, 4" x 1 3/8", 1 1/2" Core, White, 500/bx

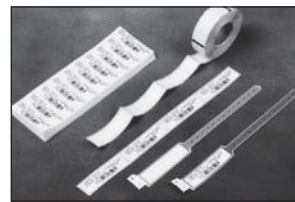
**PRECISION DYNAMICS DATAMATE® LABELS & BRACELET SYSTEM**

Includes Sentry® SuperBand® wristbands with compatible DataMate labels. Plastic snap closures.

5110-XX-PDJ Infant #5010 Bracelets w/#9132 labels, 1 1/4" x 11/16", Specify Color: (11) White, (12) Pink or (18) Light Blue, 250/bx w/500 labels

5120-XX-PDM Adult/Pediatric #5020 Bracelets w/#9132 labels, 2 1/4" x 1", Specify Color: (11) White, (13) Blue, (14) Yellow, (15) Green, (16) Red or (17) Orange, 500/bx w/500 labels

5140-XX-PDM Adult #5040 Bracelets w/#9130 labels, 3 9/16" x 1", Specify Color: (11) White, (13) Blue, (14) Yellow, (15) Green, (16) Red, (17) Orange or (33) Grape, 500/bx w/500 labels

9110-00-PDM Laser Labels (LB), 1" x 2 5/8", 500/bx

9100-00-PDM Laser Labels (SR), 1" x 2 5/8", 500/bx

9130-00-PDR Adult Labels Only, End-to-End On Roll, 3 3/8" x 7/8", White, 1000/bx

9132-00-PDR Adult/Pediatric Labels Only, End-To-End, 2 1/4" x 7/8", White, 1000/bx

PRECISION DYNAMICS INSERT CARDS

One book of water resistant insert cards is provided at no extra charge with each box of insert style brackets. Extra insert card books may be ordered by part number below.

8610-00-PDA Insert Card For Bracelet 110-XX-PDJ, 250/bk

8610-02-PDA Insert Card For Bracelet 130S-XX-PDM, 500/bk

8610-03-PDA Insert Card For Bracelets 140-XX-PDM & 940-XX-PDJ, 500/bk

8610-04-PDA Insert Card For Bracelet 170-XX-PDJ, 250/bk

8610-07-PDA Insert Card For Bracelet 220-XX-PDK, 2/set, 150 st/bk

8610-10-PDA Insert Card For Bracelet 811-XX-PDJ, 250/bk

8610-13-PDA Insert Card For Bracelet 851-XX-PDJ, 250/bk

8610-16-PDA Insert Card For Bracelet 324-XX-PDL, 4/set, 100 st/bk

8610-20-PDA Insert Card For Bracelet 344-XX-PDL, 4/set, 100 st/bk

8610-21-PDA Insert Card For Bracelet 114-XX-PDJ, 250/bk

8610-41-PDA Insert Card For Bracelet 881-XX-PDJ, 250/bk

8610-54-PDA Insert Card For Bracelet #615-XX-PDJ, 280 Insert Cards/Book

8610-56-PDA Insert Card For Bracelet 651-XX-PDJ, 250/bk

8610-50-PDA Insert Card For Bracelet 620-XX-PDJ, 250/bk

8610-01-PDA Insert Card For Bracelets 120-XX-PDJ & 126-XX-PDJ, 250/bk

8610-08-PDA Insert Card For Bracelet 320-XX-PDK, 3/set, 100 st/bk

8610-11-PDA Insert Card For Bracelet 821-XX-PDJ, 250/bk

8610-12-PDA Insert Card For Bracelet 841-XX-PDJ, 250/bk

8610-19-PDA Insert Card For Bracelet 340-XX-PDK, 3/set, 100 st/bk

8610-53-PDA Insert Card For Waterproof Bracelet #611-XX-PDJ, 275 Perforated Insert Cards/Book

PRECISION DYNAMICS PRECISION® COMPUBAND® THERMAL TRANSFER BANDS

Computer-generated provides the highest quality bar code for scanning and accurate identification. Thermal transfer printers use heat to transfer ink from a ribbon to the band's print area. Tamperproof and secure lanyard snap closure provides maximum security.

7025-XX-PDM Adult/Pediatric Bands, 3/4" x 1 1/2", Specify Color: White, Blue, Yellow, Green, Red or Orange, 500/bx

7053-XX-PDM Adult Bands, 1 1/8" x 1 1/2", Specify Color: White, Blue, Yellow, Green, Red or Orange, 500/bx

PRECISION DYNAMICS PRIMEBAND® INSERT BANDS

Constructed of strong soft vinyl with a locking snap closure. Offers the largest pocket area of any insert style band on the market, accommodating labels up to 1 1/4" wide. Insert cards (included) accept up to 6 lines of data.

860-XX-PDJ Insert Bands, Specify Color: (10) Clear, (11) White, (15) Green, (16) Red or (17) Orange, 250/bx

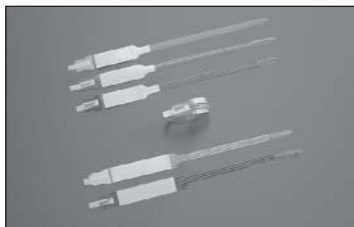

PRECISION DYNAMICS SAFEGUARD® ALERT BANDS

Trilaminar band with an adhesive closure. Red only.

824A-16-PDJ Adult/Pediatric Alert Band, Write-On Surface, 2 1/2" x 1", 250/bx
 825A-16-PDJ Adult Alert Band, Imprinter Surface, 3 7/8" x 1", 250/bx

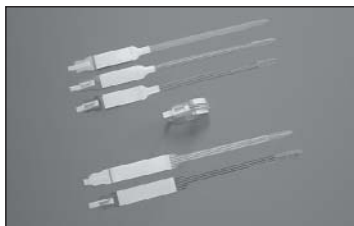

PRECISION DYNAMICS SAFEGUARD® IMPRINTER BANDS

Trilaminar band with adhesive closure. Special imprint surface allows up to six lines of information. Specify color: (11) White, (13) Blue, (14) Yellow, (15) Green, (16) Red or (17) Orange.

825-XX-PDJ Adult/Pediatric Imprinter Band, 2 1/2" x 7/8", 250/bx
 845-XX-PDJ Adult Imprinter Band, 3 1/2" x 7/8", 250/bx
 855-XX-PDJ Adult Extra Wide Imprinter Band, 3 1/2" x 1 1/8" (not available in (15) Green), 250/bx

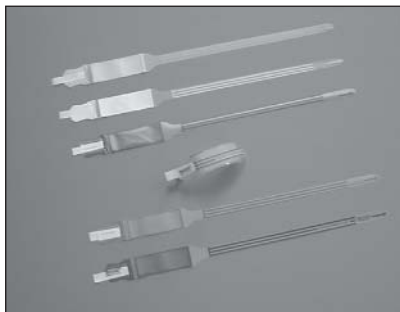

PRECISION DYNAMICS SAFEGUARD® WRITE ON BANDS

Trilaminar bands with adhesive closure. Specify color: (11) White, (13) Blue, (14) Yellow, (15) Green, (16) Red or (17) Orange.

824-XX-PDJ Adult/Pediatric Write On Band, 2 1/4" x 3/4", 250/bx

PRECISION DYNAMICS SCANBAND® BAR CODE ID BANDS

Bands for direct thermal, computer generated bar codes. Adhesive closure. Specify color: (11) white, (13) blue, (14) yellow, (15) green, (16) red or (17) orange.

7022-XX-PDM Adult/Pediatric ID Band, 4 1/2" x 3/4", 1 1/2" Core, 500/bx
 7042-XX-PDM Adult ID Band, 4 1/2" x 1 1/8", 1 1/2" Core, 500/bx

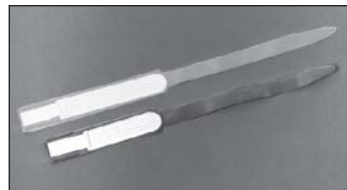

PRECISION DYNAMICS SEALIDENT® INSERT CARD BANDS

Soft vinyl bracelets with an adhesive closure and a water resistant seal to protect the insert card information. Specify color: (10) Clear, (11) White, (13) Blue, (14) Yellow, (15) Green, (16) Red or (17) Orange.

611-XX-PDJ Adult Insert Card Band, 4 1/4" x 3/4" (also available in Purple), 250/bx
 615-XX-PDJ Adult/Pediatric Insert Card Band, 3" x 3/4", 250/bx

PRECISION DYNAMICS SNUGFIT® IMPRINTER ID BRACELETS

Soft vinyl bracelet with an adjustable closure. Specify color: (10) Clear, (11) White or (49) Snuggly Bear.

514-XX-PDJ Infant ID Bracelet, 2 1/8" x 1/2", 250/bx

PRECISION DYNAMICS SNUGFIT® INSERT CARD BANDS

Soft vinyl bracelets with an adjustable closure. Specify color: (10) Clear, (11) White or (49) Snuggly Bear.

114-XX-PDJ Infant Insert Card Band, 2 1/4" x 3/8", 250/bx



PRECISION DYNAMICS SNUGFIT® MOTHER/INFANT IDENTIFICATION WRISTBANDS

Soft vinyl bands with a patented readjustable slip closure. All band within a set have matching serial numbers. Specify color: (10) Clear, (11) White or (49) Snuggly Bear.

340-XX-PDK ID Wristband, 3 Part Insert Card Set, 2 1/4" x 1" & 2 1/4" x 1/2", 3/set, 100 st/bx
 344-XX-PDL ID Wristband, 4 Part Insert Card Set, 2 1/4" x 1" & 2 1/4" x 1/2", 4/set, 100 st/bx
 344S-XX-PDL ID Wristband, 4 Part Imprinter Set, 2 1/4" x 1" & 2 1/4" x 1/2", 4/set, 100 st/bx
 340S-XX-PDK ID Wristband, 3 Part Imprinter Set, 2 1/4" x 1" & 2 1/4" x 1/2", 3/set, 100 st/bx



PRECISION DYNAMICS SOFT-GUARD® INSERT CARD BANDS

Long term band featuring a soft tubular design that will not scratch convalescent patient's fragile skin.

- 190-10-PDF Adult Insert Card Band, 6 1/2" x 5/16", Clear, 50/bx
 8610-XX-PDA Insert Card Colors Available, Specify Color: (37) White, (38) Pink, (39) Blue, (40) Green, 50/bx

PRECISION DYNAMICS SOFT-LOCK® INSERT CARD BANDS

Soft vinyl bracelets with an adhesive closure.

- 620-XX-PDJ Pediatric/Infant Insert Card Band, 2 5/8" x 3/8", Specify Color: (11) White, (49) Snuggly Bears, (73) Hearts or (19) Assorted, 250/bx
 621-XX-PDJ Adult/Pediatric Insert Card Band, 2 3/4" x 7/8, Specify Color: (10) Clear, (11) White, (13) Blue, (14) Yellow, (15) Green, (16) Red, (17) Orange, (43) Purple, 250/bx
 651-XX-PDJ Adult Insert Card Band, 3 7/8" x 7/8, Specify Color: (10) Clear, (11) White, (13) Blue, (14) Yellow, (15) Green, (16) Red, (17) Orange, (43) Purple, 250/bx

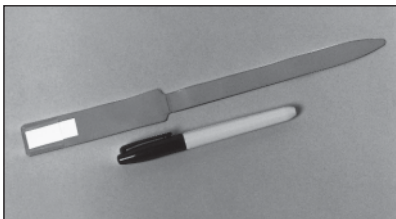

PRECISION DYNAMICS SOFT-LOCK® WRITE ON BANDS

Soft vinyl bracelets with adhesive closures. A hospital marker is included in each box. Specify color: (10) Clear, (11) White, (12) Pink, (13) Blue, (14) Yellow, (15) Green, (16) Red, (17) Orange, (43) Purple.

- 624-XX-PDJ Adult/Pediatric Write On Band, 3" x 1", 250/bx

PRECISION DYNAMICS SPEEDI-BAND® WRITE-ON BANDS

Soft vinyl bands with snap closures. Information may be written directly on the surface with the included hospital marker. Specify color: (10) Clear, (11) White, (13) Blue, (14) Yellow, (15) Green, (16) Red or (17) Orange.

- 420-XX-PDM Adult/Pediatric Write On Band, 3" x 3/4", 500/bx
 440-XX-PDM Adult Write On Band, 4" x 1" (not available in Clear), 500/bx

PRECISION DYNAMICS BALL POINT PEN

Water and alcohol resistant ball point pen is provided free inside each box of mother/infant bracelets.

- 8810-00-PDC Ball Point Pen, Black Ink, 10/bx



510-XX-PDJ

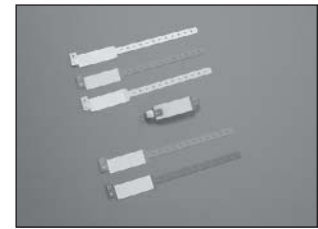

520-XX-PDM

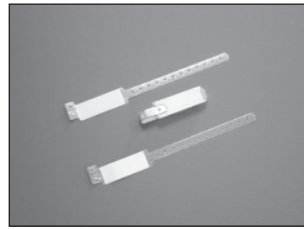

520P-XX-PDM

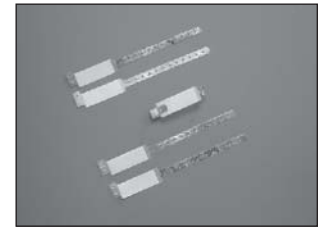

529-XX-PDM

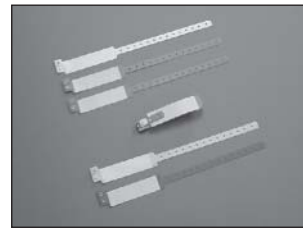

540-XX-PDM

PRECISION DYNAMICS SPEEDI-PRINT® IMPRINTER STYLE BANDS

Soft vinyl bracelets with special surface that allows five lines of information. Snap closure.

- 510-XX-PDJ Infant Imprinter Band, 2 1/4" x 3/4", Specify Color, (11) White, (12) Pink or (18) Light Blue, 250/bx
 520-XX-PDM Adult/Pediatric Imprinter Band, 2 5/8" x 1", Specify Color: (11) White, (13) Blue, (14) Yellow, (16) Red, (17) Orange or (22) Kelly Green, 500/bx
 520P-XX-PDM Adult/Pediatric Imprinter Band, Fluorescent Colors, 2 5/8" x 1", Specify Color: (27) Hot Pink, (30) Tangerine or (41) Lime Green, 500/bx
 529-XX-PDM Adult/Pediatric Rainbow Imprinter Band, 2 5/8" x 1", Specify Color: (13) Blue, (14) Yellow, (27) Hot Pink, (30) Tangerine, (41) Lime Green
 540-XX-PDM Adult Imprinter Band, 3 1/2" x 1", Specify Color: (11) White, (13) Blue, (14) Yellow, (16) Red, (17) Orange or (22) Kelly Green, 500/bx

PRECISION DYNAMICS SPEEDI-PRINT® & VERI-COLOR® MOTHER/INFANT BANDS

Soft vinyl bands with snap closures. All bands within a set have matching serial numbers. 2 7/16" x 1" and 2 3/4" x 11/16". Specify color: (10) Clear, (11) White, (12) Pink or (18) Light Blue.

- 320-XX-PDK 3-Part Insert Card Set, 100/bx
 320S-XX-PDK Mother/Infant Band, 3-Part Imprinter Set (not available in (10) Clear), 100/bx
 324-XX-PDL 4-Part Insert Card Set, 100/bx
 324S-XX-PDL Mother/Infant Band, 4-Part Imprinter Set (not available in (10) Clear), 100/bx
 220-XX-PDK 2-Part Insert Card Set, 150/bx
 220S-XX-PDK Mother/Infant Band, 2-Part Imprinter Set (not available in (10) Clear), 150/bx



TIDI BEDSIDE BAGS

White. Dual pressure-sensitive tabs.

- 950231 6 1/2" x 3 1/8" x 11 3/8" Bedside Bag, Flame Retardant Paper, Blue Floral Print, 2000/cs
- 950232 6 1/2" x 3 1/8" x 11 3/8" Bedside Bag, Flame Retardant Paper, Plain, 2000/cs
- 950234 6 1/2" x 3 1/8" x 11 3/8" Bedside Bag, Poly Non-Flame Retardant, Wet Strength, Blue Floral, 2000/cs
- 950251 6 1/2" x 3 1/8" x 11 3/8" Bedside Bag, Paper Non-Flame Retardant, Wet Strength, Blue "Shell" Print, 2000/cs
- 950252 6 1/2" x 3 1/8" x 11 3/8" Bedside Bag, Paper Non-Flame Retardant, Wet Strength, Plain, 2000/cs



ADI MEDICAL SELF-ADHERING BEDSIDE UTILITY BAGS

Disposable bags are made of white opaque polyethylene with blue floral print. Two tapes allow adherence to any surface. Bags measure 7" x 11".

- 40216 Bedside Bags, 100/bg, 20 bg/cs



MEDICAL ACTION BEDSIDE BAG

- 50-30 Clear Patient Bag, Plastic Draw Tape, 12" x 16" (Printed Message), 500/cs
- 50-45 White Patient Bedside Bag w/floral print, Adhesive Tabs, 7" x 11", 2000/cs



BELB



BELC



DS200



DS500C



DSPB1

NEW WORLD PERSONAL BELONGINGS BAG

- BELB 18 1/2" x 20" Belongings Bag, White/Blue, 250/cs
- BELC 18 1/2" x 20" Belongings Bag, Clear/Blue, 25/bg, 10 bg/cs
- DS200 9" x 10 3/4" Drawstring Bag, 1.5 ml, 1000/cs
- DS300 11" x 17" Seashell Drawstring Bag, 1.5 ml, 1000/cs
- DS400 17" x 17" Seashell Drawstring Bag, 1.5 ml, 500/cs
- DS500 18" x 20 1/2" Seashell Drawstring Bag, 1.5 ml, 500/cs
- DS500C 18" x 20 1/2" Clear Drawstring Bag, 1.5 ml, 500/cs
- DS600 20" x 22" Seashell Drawstring Bag, 1.5 ml, 500/cs
- DSPB1 17" x 20" Clear Personal Belongings Drawstring Bag, 25/bg, 10 bg/cs
- DSPB2 17" x 20" Opaque Personal Belongings Drawstring Bag, 250/cs



MEDICAL ACTION PATIENT PERSONAL BELONGINGS BAGS

These 20" x 20" x 4" bags are pre-printed with: Personal Belongings, Name _____, Room # _____.

- 50-20 White Personal Belongings Bag, Standard Duty, Cotton Drawstring, 250/cs
- 50-21 White Personal Belongings Bag, Standard Duty, Rigid Handle, 250/cs
- 50-50 Clear Personal Belongings Bag, Standard Duty, Cotton Drawstring, 250/cs
- 50-51 Clear Personal Belongings Bag, Standard Duty, Rigid Handle, 250/cs
- 70-20 White Personal Belongings Bag, Heavy Duty, Cotton Drawstring, 250/cs
- 70-21 White Personal Belongings Bag, Heavy Duty, Rigid Handle, 250/cs
- 70-50 Clear Personal Belongings Bag, Heavy Duty, Cotton Drawstring, 250/cs
- 70-51 Clear Personal Belongings Bag, Heavy Duty, Rigid Handle, 250/cs

ADI MEDICAL PATIENT PERSONAL BELONGINGS BAGS

Large enough to hold all patient belongings. Made of sturdy, low-density polyethylene. Ideal for emergency or patient room use. Loop handles for carrying convenience. White with blue lettering. 20" x 20" x 4", gusset at base for greater capacity.

- 40219 Patient Belonging Bags, Cotton Drawstring, 250/cs
- 40229 Patient Belonging Bags, Plastic Rigid Handle, 250/cs

RD PLASTICS PATIENT BELONGINGS BAGS

Available with snap handle or cotton drawstring. White opaque bag with blue print and space for writing and room number. Custom sizes and prints available.

- G105 19 x 18 x 4" B.G., Rigid Handle, 200/cs
- G107 20 x 20 x 3" B.G., Single Draw-String, 500/cs
- G115 20 x 20 x 3" B.G., Drawstring, Clear w/blue print, 500/cs

Please call for current pricing.

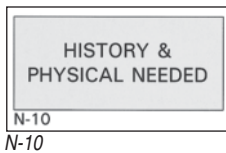

N-5 (1-17)

TIMEMED PATIENT CHART TAPE/LABELS

Patient chart tape are imprinted with Room No., Patient, Doctor and available in 17 colors; please specify when ordering: 1-White; 2-Yellow; 3-Green; 4-Pink; 5-Red; 6-Orange; 7-Blue; 8-Tan; 9-Salmon; 10-Copper; 11-Rose; 12-Violet; 13-Lavender; 14-Grey; 15-Lime; 16-Aqua; 17-Chartreuse. Supplied on a 500" roll with 1" core, removable adhesive for easy removal from charts.

- N-10 History & Physical Needed Patient Chart Tape, 1" x 2 1/4", Yellow, 222/r
- N-12 Allergic To Patient Chart Tape, 1" x 6", White
- N-12A Allergic Patient Chart Labels, 1 3/8" x 5 3/8", White, 200/r
- N-13 Nothing By Mouth Patient Chart Labels, 1" x 2 1/4", White, 222/r
- N-130 Surgical Checklist Patient Chart Labels, 2" x 6", White
- N-14 Allergic To Patient Chart Labels, 2 1/4" x 1", White, 500/r
- N-15 Patient Diabetic Patient Chart Labels, 1" x 2 1/4", White, 222/r
- N-19 Isolation Patient Chart Labels, 2" x 6", White, 83/r
- N-35 Attention Patient Chart Labels, 1" x 5", White, 100/r
- N-48 Doctor Could We Please Have Patient Chart Label, 1 1/2" x 5", White, 100/r
- N-5 (1-17) Patient Chart Tape, 1/2", Specify Color When Ordering
- N-8 Reorder Drugs Patient Chart Labels, 3/4" x 2 1/4", Red, 222/r
- N-96 Re-Order Patient Chart Labels, 1" x 2 1/4", White, 222/r



NP-5-1

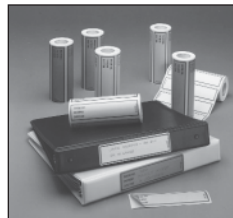

NPF-2286 (1-17,20)

TIMEMED PATIENT CHART PRE-CUT LABELS

Specifically designed for the ring binder-style patient chart. Pro-File labels are available in blank or imprinted version: Room No., Patient and Doctor and stocked in 18 colors; please specify when ordering: 1-White; 2-Yellow; 3-Green; 4-Pink; 5-Red; 6-Orange; 7-Blue; 8-Tan; 9-Salmon; 10-Copper; 11-Rose; 12-Violet; 13-Lavender; 14-Grey; 15-Lime; 16-Aqua; 17-Chartreuse; 20-Silver.

- N-200 Medication Added I.V. Labels, 1 3/4" x 2 1/2", 1,000/r
- N-215 Medication Added I.V. Labels, 3" x 2", Fluorescent Red, 500/r
- N-225 Drug Sensitivity Patient Chart Labels, 2 1/4" x 4 1/2", White, 1,000/bx
- N-260 Intravenous Solution Additives I.V. Labels, 2 1/2" x 4", Yellow, 500/r
- NP-5-1 Blank Patient Chart Labels, White, 1/2" x 4 1/2", 1,000/r
- NPF-2286 (1-17,20) Pro-File Patient Chart Labels Imprinted, 1 3/8" x 5 3/8", Specify Color When Ordering, 200/r
- NPF-ROOM-1 Room No. Pro-File Patient Chart Labels, 1 1/2" x 1 3/8", White, 200/r
- NPFB-2286 (1-17,20) Pro-File Patient Chart Labels, Blank, 1 3/8" x 5 3/8", Specify Color When Ordering, 200/r

TIMEMED COMPUTER LABELING SYSTEMS FOR PATIENT CHARGING

- DPS-PTC-2 Multi-Purpose Patient Charge Labeling, Piggyback, 3/4" x 1 3/4", Yellow, 5 Across (11" carrier width), 25,000/bx
- DPS-PTC-3 Multi-Purpose Patient Charge Labeling, Piggyback, 3/4" x 1 3/4", Green, 5 Across (11" carrier width), 25,000/bx
- DPS-PTC-6 Multi-Purpose Patient Charge Labeling, Piggyback, 3/4" x 1 3/4", Orange, 5 Across (11" carrier width), 25,000/bx
- DPS-PTC-7 Multi-Purpose Patient Charge Labeling, Piggyback, 3/4" x 1 3/4", Blue, 5 Across (11" carrier width), 25,000/bx
- DPS-WDB4-2 Labeling For ESI NOVA & Other Patient Charge Systems, Piggyback, 5/6" x 1.7", Yellow, 4 Across, For Dot Matrix Printers, Permanent (9 1/2" carrier width), 25,000/bx
- DPS-WDB4-2R Labeling For ESI NOVA & Other Patient Charge Systems, Piggyback, 5/6" x 1.7", Yellow, Removable, 4 Across, For Dot Matrix Printers (9 1/2" carrier width), 25,000/bx
- DPS-WDB4-2S Labeling For ESI NOVA & Other Patient Charge Systems, Piggyback, 5/6" x 1.7", Yellow, Strip Style, 4 Across, For Dot Matrix Printers (9 1/2" carrier width), 25,000/bx
- DPS-WDB4-6 Labeling For ESI NOVA & Other Patient Charge Systems, Piggyback, 5/6" x 1.7", Orange, 4 Across, For Dot Matrix Printers (9 1/2" carrier width), 25,000/bx
- DPS-WDB4-6R Labeling For ESI NOVA & Other Patient Charge Systems, Piggyback, 5/6" x 1.7", Orange, Removable, 4 Across, For Dot Matrix Printers (9 1/2" carrier width), 25,000/bx
- DPS-WDB4-7 Labeling For ESI NOVA & Other Patient Charge Systems, Piggyback, 5/6" x 1.7", Blue, 4 Across, For Dot Matrix Printers (9 1/2" carrier width), 25,000/bx
- DPC-WDB-2 Multi-Purpose Patient Charge Labeling, Piggyback, 5/6" x 1.7", Yellow, 3 Across (7" carrier width), 10,000/bx
- DPS-57 Patient Charge Cards, 5" x 7", 250/bx
- DPS-ALL-2 Patient Charge Labeling For The Allegro Printer, 1" x 2", Yellow, Permanent Adhesive, 1500/r, 6 r/bx
- DPS-NC-2 Multi-Purpose Patient Charge Labeling, Piggyback, 3/4" x 1 1/2", Yellow, 2 Across (4.3" carrier width), 10,000/bx
- DPS-NC-3 Multi-Purpose Patient Charge Labeling, Piggyback, 3/4" x 1 1/2", Green, 2 Across (4.3" carrier width), 10,000/bx
- DPS-NC-6 Multi-Purpose Patient Charge Labeling, Piggyback, 3/4" x 1 1/2", Orange, 2 Across (4.3" carrier width), 10,000/bx
- DPS-NC-7 Multi-Purpose Patient Charge Labeling, Piggyback, 3/4" x 1 1/2", Blue, 2 Across (4.3" carrier width), 10,000/bx
- DPS-PCBAR Labeling For MATKON & Other Bar Code Patient Charge Systems, Piggyback, 15/16" x 3", For Dot Matrix Printers, 1 Across (4" carrier width), 5,000/bx
- DPS-PCBAR2-6 Labeling for ADS & Other Bar Code Patient Charge Systems, Piggyback, 15/16" x 2.4", Orange Stripes, 4 Across, For Dot Matrix Printers (11" carrier width), 25,000/bx
- DPS-PTC-1 Multi-Purpose Patient Charge Labeling, Piggyback, 3/4" x 1 3/4", White, 5 Across (11" carrier width), 25,000/bx
- DPS-PTCS-2 Multi-Purpose Patient Charge Labeling, Piggyback, 3/4" x 1 3/4", Yellow, Strip Style, 5 Across (11" carrier width), 25,000/bx
- DPS-PTCS-6 Multi-Purpose Patient Charge Labeling, Piggyback, 3/4" x 1 3/4", Orange, Strip Style, 5 Across (11" carrier width), 25,000/bx



TIMEMED IV LABELING SYSTEMS

Specifically designed for ease of use in I.V. sets.

FM-A4II-1000	Flo-Meter® Labels For IV Containers, Lifecare (Abbott) 4-Color Style, 1 1/2" x 10", For 1000mL Container, 1,000/bx
FM-A4II-500	Flo-Meter® Labels For IV Containers, Lifecare (Abbott) 4-Color Style, 1 1/2" x 7", For 500mL Container, 1,000/bx
FM-KMXL-1000	Flo-Meter® Labels For IV Containers, Excel (Kendall-McGaw) Standard Style, 1 1/4" x 10 1/2", For 1000mL Container, 1,000/bx
FM-KMXL-500	Flo-Meter® Labels For IV Containers, Excel (Kendall-McGaw) Standard Style, 1 1/4" x 6 3/8", For 500mL Container, 1,000/bx
FM-V-1000	Flo-Meter® Labels For IV Containers, Viaflex (Baxter) Standard Style, 1 1/4" x 10 1/2", For 1000mL Container, 1,000/bx
FM-V-500	Flo-Meter® Labels For IV Containers, Viaflex (Baxter) Standard Style, 1 1/4" x 7", For 500mL Container, 1,000/bx
FM-V-500W	Flo-Meter® Labels For IV Containers, Viaflex (Baxter) Wide Style, 2" x 7", For 500mL Container, 1,000/bx
FM-V4-500	Flo-Meter® Labels For IV Containers, Viaflex (Baxter) 4-Color Style, 1 1/2" x 7", For 500mL Container, 1,000/bx
N-240	I.V. Tubing Labels, 3/4" x 3", 1,000/rl
N-7334	Wednesday I.V. Set Change Labels, Fluorescent Chartreuse, 500/rl
N-7340	Tuesday I.V. Set Change Labels, Fluorescent Green, 500/rl
N-7346	Monday I.V. Set Change Labels, Fluorescent Orange, 500/rl
N-7351	Sunday I.V. Set Change Labels, Fluorescent Pink, 500/rl
N-7361	Saturday I.V. Set Change Labels, Fluorescent Red, 500/rl
N-7365	Thursday I.V. Set Change Labels, Standard Blue, 500/rl
FM-V-1000W	Flo-Meter® Labels For IV Containers, Viaflex (Baxter) Wide Style, 1 3/4" x 10 1/2", For 1000mL Container, 1,000/bx
FM-V4-1000	Flo-Meter® Labels For IV Containers, Viaflex (Baxter) 4-Color Style, 1 1/2" x 10 1/2", For 1000mL Container, 1,000/bx
N-7373	Friday I.V. Set Change Labels, White, 500/rl



TIMEMED CS-2® LABELING SYSTEM

CS-2	Two-Line Labeling Device
CS-2INK	Ink Roller For CS-2 Labeling Device
CS-BL	Single Ply Labels, 5/8" x 15/16", Autoclavable Adhesive, Blue, 1,000/rl, 24 rl/bx
CS-E	Single Ply Labels, 5/8" x 15/16", Autoclavable Adhesive, White w/Red "Expires" Imprint, 1,000/rl, 24 rl/bx
CS-G	Single Ply Labels, 5/8" x 15/16", Autoclavable Adhesive, Green, 1,000/rl, 24 rl/bx
CS-O	Single Ply Labels, 5/8" x 15/16", Autoclavable Adhesive, Orange, 1,000/rl, 24 rl/bx
CS-R	Single Ply Labels, 5/8" x 15/16", Autoclavable Adhesive, Red, 1,000/rl, 24 rl/bx
CS-RO	Single Ply Labels, 5/8" x 15/16", Autoclavable Adhesive, White w/Black "Open'd Recv'd" Imprint, 1,000/rl, 24 rl/bx
CS-RP	Rainbow Pack Labels, 5/8" x 15/16", Autoclavable Adhesive, 21 Rolls of 7 Colors (W,Y,O,G,BL,V,R)
CS-ST	Single Ply Labels, 5/8" x 15/16", Autoclavable Adhesive, White w/Blue "Sterile" Imprint, 1000/rl, 24 rl/bx
CS-V	Single Ply Labels, 5/8" x 15/16", Autoclavable Adhesive, Violet/Pink, 1,000/rl, 24 rl/bx
CS-VS	Single Ply Labels, 5/8" x 15/16", Autoclavable Adhesive, White/Pink w/"Sterile unless damaged or opened" Imprint, 1000/rl, 24 rl/bx
CS-W	Single Ply Labels, 5/8" x 15/16", Autoclavable Adhesive, White, 1,000/rl, 24 rl/bx
CS-Y	Single Ply Labels, 5/8" x 15/16", Autoclavable Adhesive, Yellow, 1,000/rl, 24 rl/bx
CS-YP	Piggyback Labels, 5/8" x 15/16", Autoclavable Adhesive, Yellow, 650/rl, 24 rl/bx

TIMEMED HEALTHCODER® LABEL PRINTING SYSTEMS

DPSTH-B	Piggyback, Direct Coated Thermal Labels For 8x00 Printer, .96" x 1.6", Blue, 3,000/rl, 6 rl/bx
DPSTH-O	Piggyback, Direct Coated Thermal Labels For 8x00 Printer, .96" x 1.6", Orange, 3,000/rl, 6 rl/bx
DPSTH-PCC	Patient Charge Cards, For All Piggyback Labels, 5" x 7", White, 250/bx
DPSTH-V	Piggyback, Direct Coated Thermal Labels For 8x00 Printer, .96" x 1.6", Violet/Pink, 3,000/rl, 6 rl/bx
DPSTH-W	Piggyback, Direct Coated Thermal Labels For 8x00 Printer, .96" x 1.6", White, 3,000/rl, 6 rl/bx
DPSTH-Y	Piggyback, Direct Coated Thermal Labels For 8x00 Printer, .96" x 1.6", Yellow, 3,000/rl, 6 rl/bx
DPSTH-YNX	Piggyback, Direct Coated Thermal Labels For 8x00 Printer, .96" x 1.6", Yellow, No "X" Tamper Cut, 3,000/rl, 6 rl/bx
DPSTH5-B	Piggyback, Direct Coated Thermal Labels For 5000 Printer, .96" x 1.6", Blue, 1,500/rl, 6 rl/bx
DPSTH5-G	Piggyback, Direct Coated Thermal Labels For 5000 Printer, .96" x 1.6", Green, 1,500/rl, 6 rl/bx
DPSTH5-V	Piggyback, Direct Coated Thermal Labels For 5000 Printer, .96" x 1.6", Violet/Pink, 1,500/rl, 6 rl/bx
DPTH-212112	Single Ply, Direct Coated Thermal Labels For All HealthCoder Models, 2 1/2" x 1 1/2", White, 800/rl, 6 rl/bx
DPTH-21LG	Single Ply, Direct Coated Thermal Labels For All HealthCoder Models, 2" x 1", Lime Green, 1,000/rl, 6 rl/bx
DPTH-31	Single Ply, Direct Coated Thermal Labels For All HealthCoder Models, 3" x 1", White, 700/rl, 6 rl/bx
DPTH-31LG	Single Ply, Direct Coated Thermal Labels For All HealthCoder Models, 3" x 1", Lime Green, 700/rl, 6 rl/bx
DPTH-378178	Single Ply, Direct Coated Thermal Labels For All HealthCoder Models, 3 7/8" x 1 7/8", White, 500/rl, 6 rl/bx
DPTH-916SY	Single Ply, Direct Coated Thermal Labels For All HealthCoder Models, .96" x 1.6", Sun Yellow, 2,200/rl, 6 rl/bx
DPTH-OR31	Single Ply, Direct Coated Thermal Labels For All HealthCoder Models, 3" x 1", Orange, 700/rl, 6 rl/bx
DPTH-UD	Single Ply, Direct Coated Thermal Labels For All HealthCoder Models, 1" x 1 11/16", White/Red Dot (for blister cups), 1,500/rl, 6 rl/bx
TMK-1	Keyboard For HealthCoder 8X00 & 5000
DPSTH-G	Piggyback, Direct Coated Thermal Labels For 8x00 Printer, .96" x 1.6", Green, 3,000/rl, 6 rl/bx
DPSTH-ONX	Piggyback, Direct Coated Thermal Labels For 8x00 Printer, .96" x 1.6", Orange, No "X" Tamper Cut, 3,000/rl, 6 rl/bx
DPSTH5-Y	Piggyback, Direct Coated Thermal Labels For 5000 Printer, .96" x 1.6", Yellow, 1,500/rl, 6 rl/bx
DPTH-21SY	Single Ply, Direct Coated Thermal Labels For All HealthCoder Models, 2" x 1", Sun Yellow, 1,000/rl, 6 rl/bx
DPTH-31SY	Single Ply, Direct Coated Thermal Labels For All HealthCoder Models, 3" x 1", Sun Yellow, 700/rl, 6 rl/bx
DPTH-916W	Single Ply, Direct Coated Thermal Labels For All HealthCoder Models, .96" x 1.6", White, 2,250/rl, 6 rl/bx
DPTH-916W2	Single Ply, Direct Coated Thermal Labels For All HealthCoder Models, .96" x 1.6", White X-Perm, 2,250/rl, 6 rl/bx
DPTH-916Y2	Single Ply, Direct Coated Thermal Labels For All HealthCoder Models, .96" x 1.6", Sun Yellow, Extra Perm Adhesive., 2,250/rl, 6 rl/bx
DPTH-OR21	Single Ply, Direct Coated Thermal Labels For All HealthCoder Models, 2" x 1", Orange, 1,000/rl, 6 rl/bx
DPTH-OR916	Single Ply, Direct Coated Thermal Labels For All HealthCoder Models, .96" x 1.6", Orange, 2,200/rl, 6 rl/bx
DPTT5-31	Single Ply, Thermal Transfer Labels & Ribbons, 3" x 1", White, 4.5" Diameter Roll, 580/rl, 6 rl/bx
HC-1	Piggyback, Direct Coated Thermal Labels For 8x00 Printer, .9" x 1.6", Yellow, 1 5/8" Core, 10 rl/bx
HC-3	Piggyback, Direct Coated Thermal Labels For 8x00 Printer, .9" x 1.6", Yellow, 3" Core, 10 rl/bx
TMR-51	Single Ply, Thermal Transfer Labels & Ribbons, 2.04" Wide 5000 Thermal Transfer Ribbon For Paper Labels

TIMEMED PC-5® HAND-HELD LABELING SYSTEM

PC5-B	Single Ply Labels, White, 1,000/rl, 12 rl/bx
PC5-PLA-B	Piggyback Labels, Blue, 750/rl, 12 rl/bx
PC5-PLA-G	Piggyback Labels, Green, 750/rl, 12 rl/bx
PC5-PLA-O	Piggyback Labels, Orange, 750/rl, 12 rl/bx
PC5-PLA-V	Piggyback Labels, Violet/Pink, 750/rl, 12 rl/bx
PC5-PLA-Y	Piggyback Labels, Yellow, 750/rl, 12 rl/bx

TIMEMED COMPUTER LABELING SYSTEMS FOR THE PHARMACY

DALPMS2	Labeling For The PHARMAKON System (CHS) & Other Pharmacy Systems, 1" x 3 1/2", White, EDP Label w/3" core, For Dot Matrix Printers, 2500/rl, 2 rl/bx
DALPMS2Y	Labeling For The PHARMAKON System (CHS) & Other Pharmacy Systems, 1" x 3 1/2", Yellow, EDP Label w/3" core, For Dot Matrix Printers, 2500/rl, 2 rl/bx
DPC-RX1	Labeling For The U.S. Armed Forces For Dot Matrix Printers, 2 7/16" x 2 3/4" Custom Imprinted White Label, Fanfold, 5,000/bx
DPC-RX2	Labeling For The U.S. Armed Forces For Dot Matrix Printers, 3 15/16" x 3 1/2" Custom Imprinted White Label, Fanfold, 5,000/bx
DPC-TS1	Labeling For Tri-Service Microcomputer Systems, 4" x 3 1/2" Custom Imprinted White Labels, Permanent Adhesive, Fanfold, 5,000/bx
DPC-TS2	Labeling For Tri-Service Microcomputer Systems, 4 1/4" x 2 3/4" Custom Imprinted White Labels, Permanent Adhesive, Fanfold, 5,000/bx
DPS-BXPMS2	Labeling For The PHARMAKON System (CHS) & Other Pharmacy Systems, 1" x 3", White, Fan-Fold, For Use w/Baxter Mini-Bags, 5,000/bx
DPS-COSVA3	Direct Thermal Labels For Costar Printers, 3 1/2" x 1.1", 250/rl, 6 rl/bx
DPS-DIM	Labeling For MediWare & Other Pharmacy Systems For Dot Matrix Printers, 1/2" x 3 3/4", Inpatient Medication Labels, 10,000/bx
DPS-DIV	Labeling For MediWare & Other Pharmacy Systems For Dot Matrix Printers, 2 3/8" x 3 3/4", Inpatient Medication Labels, 5,000/bx
DPS-FEDP	Labeling For Federal Prison Hospital Pharmacy Systems, 1 15/16" x 3", For Dot Matrix Printers, Prescription Labels, 5,000/bx
DPS-IV	Labeling For General I.V. Administration For Dot Matrix Printers, 2 7/16" x 4", "Intravenous Admixture", Yellow, 2,500/bx
DPS-IV2	Labeling For General I.V. Administration For Dot Matrix Printers, 2 7/16" x 4 1/2", Blank, Yellow, 2,500/bx
DPS-IV4	Labeling For ASHP & Other Pharmacy Systems For Dot Matrix Printers, 2 15/16" x 3", 2,500/bx
DPS-IVB	Labeling For General I.V. Administration For Dot Matrix Printers, 2 7/16" x 4", Blank, Yellow, 2,500/bx
DPS-MAR3	Labeling For MegaSource & Other Pharmacy Systems For Dot Matrix Printers, 5/8" x 8.3", MAR Update Strip Labels, 10,000/bx
DPS-PMS1-Y	Labeling For Series (HBO & Company) & Other Pharmacy Systems, 2 15/16" x 4", Yellow, For Dot Matrix Printers, 2,500/bx
DPS-PMS1-YA	Labeling For Series (HBO & Company) & Other Pharmacy Systems, 2 15/16" x 4", Yellow, For Dot Matrix Printers, Fanfold, 2,500/bx
DPS-PMS2	Labeling For The PHARMAKON System (CHS) & Other Pharmacy Systems, 1" x 3 1/2", White, Fan-Fold, For Dot Matrix Printers, 5,000/bx
DPS-PMS3	Labeling For PharmNet (Cerner) & Other Pharmacy Systems, 1" x 3", Thermal Labels For Direct Thermal Printers, 5,000/rl, 2 rl/bx
DPS-TPN	Labeling For Series (HBO & Company) & Other Pharmacy Systems, 4 15/16" x 5", White, Hyperalimentation Label, Cold Temp Adhesive, 2,500/bx
DPS-TPN2	Labeling For Baxa Corporation Products For Dot Matrix Printers, 2 15/16" x 5", Glove Adhesive® Label, (6" carrier width), 2,000/bx
DPS-VA	Labeling For VA Hospital & Other Pharmacy Systems For Dot Matrix Printers, 3 15/16" x 4 1/2", 1,000/bx
DPTT-OP517KL	Labeling For Baxter Opti Fill Systems, 5" x 1 3/4", Thermal Transfer Synthetic Labels w/Kraft Liner For Avery ALX910 Printers, 2,000/bx
DPTT-OPTI517	Labeling For Baxter Opti Fill Systems, 5" x 1 3/4", Thermal Transfer Synthetic Labels For Avery ALX910 Printers & Other Thermal Transfer Printers, 2,000/bx
HH-23	Labeling For General Pharmacy System, 2" x 3", White, 3" Core, For Thermal Printers, 2,700/rl, 8 rl/bx

TIMEMED COMPUTER LABELING SYSTEMS FOR THE PHARMACY (Continued)

HH-33	Labeling For General Pharmacy System, 2 15/16" x 3", White, 3" Core, For Thermal Printers, 1,900/rl, 8 rl/bx
TPN-1	Labeling For General Pharmacy System, 4 15/16" x 6", White, Fanfold For Dot Matrix Printers, 2,500/bx
TTR-BXOPTI	Labeling For Baxter Opti Fill Systems, Thermal Transfer Ribbon For DPTT-OPTI517
TTR-BXOPTI54	Labeling For Baxter Opti Fill Systems, Thermal Transfer Ribbon For DPTT-OPTI54
ADAC-1	Labeling For IDX & Other Pharmacy Systems for Dot Matrix Printers, 2 3/8" x 4" Label, Glove Adhesive®, White, 3" Core, 2,500/rl, 2 rl/bx
DPS-DOFL	Labeling For MediWare & Other Pharmacy Systems For Dot Matrix Printers, 4" x 8 1/4", Outpatient Management System, Custom Imprinted, 2,000/bx
DPS-HBO-PH	Labeling For SAINT (HBO & Company) & Other Pharmacy Systems 1" x 3 3/4", For Dot Matrix Printers, Fanfold, 5,000/bx
DPS-HCAU2	Labeling For HCA & Other Pharmacy Systems For Dot Matrix Printers, 15/16" x 8 1/2", 5,000/bx
DPS-PMS1	Labeling For Series (HBO & Company) & Other Pharmacy Systems, 2 15/16" x 4", White, For Dot Matrix Printers, 2,500/bx
DPS-PMS2R	Labeling For The PHARMAKON System (CHS) & Other Pharmacy Systems, 1" x 3 1/2", White, Roll, Flexible Paperstock, For Dot Matrix Printers, 2,500/rl, 2 rl/bx
DPS-PMS2Y	Labeling For The PHARMAKON System (CHS) & Other Pharmacy Systems, 1" x 3 1/2", Yellow, Fan-Fold, Extra Permanent Adhesive, For Dot Matrix Printers, 5,000/bx
DPS-STSTP	Labeling For SAINT (HBO & Company) & Other Pharmacy Systems 3/4" x 3 1/2", For Dot Matrix Printers, 25,000/bx
DPTT-OPTI54	Labeling For Baxter Opti Fill Systems, 5" x 4", Thermal Transfer Labels For Intermec 4400 Printers & Other Thermal Transfer Printers, 1,250/bx
TD-1124N	1 1/2" x 4", Cerner Coated Thermal Label w/notch, White
TD-1312N	1" x 3 1/2", Cerner Coated Thermal Label w/notch, White
TD-1312N-Y	1" x 3 1/2", Cerner Coated Thermal Label w/notch, Yellow
TD-13N	1" x 3", Cerner Coated Thermal Label w/notch, White
TD-33N	3" x 3", Cerner Coated Thermal Label w/notch, White
TTP-OPTI54	Labeling For Baxter Opti Fill Systems, Thermal Transfer Paper, 4" x 1000 ft/rl

**Your sales representative
can assist you with
product information
and current pricing.**

TIMEMED PHARMACY INSTRUCTION LABELS

- P01 Do Not Drink Alcoholic Beverages While Taking This Medication, 1 1/2" x 3/8", White, 1,000/bx
- P02 May Cause Drowsiness. Alcohol May Intensify This Effect. Use Care When Operating A Car Or Dangerous Machinery, 1 1/2" x 3/8", White, 1,000/bx
- P03 Do Not Take Aspirin Without Knowledge And Consent Of Your Physician, 1 1/2" x 3/8", White, 1,000/bx
- P04 Do Not Consume Dairy Products, Antacids Or Iron While Taking This Medication, 1 1/2" x 3/8", White, 1,000/bx
- P05 Important. Finish All This Medication Unless Otherwise Directed By Prescriber, 1 1/2" x 3/8", White, 1,000/bx
- P06 Take With Food Or Drink, 1 1/2" x 3/8", White, 1,000/bx
- P07 Drink A Full Glass Of Orange Juice Or Eat A Banana Daily While Taking This Medication, 1 1/2" x 3/8", White, 1,000/bx
- P08 Take Medication On An Empty Stomach 1 Hour Before Or 2 To 3 Hours After A Meal, 1 1/2" x 3/8", White, 1,000/bx
- P09 May Cause Discoloration Of The Urine Or Feces, 1 1/2" x 3/8", White, 1,000/bx
- P10 Medication Should Be Taken With Plenty Of Water, 1 1/2" x 3/8", White, 1,000/bx
- P107 Refrigerate - Shake Well. Discard After _____, 1 1/2" x 3/8", White, 1,000/bx
- P109 Avoid "Crash Diets" or Dietary Changes Of Vitamin K. Vitamin K Can Interfere With Effectiveness Of This Medication, 1 1/2" x 3/8", White, 1,000/bx
- P11 Caution, Federal Law Prohibits The Transfer Of This Drug To Any Person Other Than The Patient For Whom It Was Prescribed, 1 1/2" x 3/8", White, 1,000/bx
- P13 For The Ear, 1 1/2" x 3/8", White, 1,000/bx
- P14 For The Nose, 1 1/2" x 3/8", White, 1,000/bx
- P15 For The Eye, 1 1/2" x 3/8", White, 1,000/bx
- P16 For External Use, 1 1/2" x 3/8", White, 1,000/bx
- P18 Poison, 1 1/2" x 3/8", White, 1,000/bx
- P21 Keep In The Refrigerator, 1 1/2" x 3/8", White, 1,000/bx
- P22 Keep In Refrigerator. Do Not Freeze, 1 1/2" x 3/8", White, 1,000/bx
- P23 Keep Out Of Reach Of Children, 1 1/2" x 3/8", White, 1,000/bx
- P24 Shake Well Before Using, 1 1/2" x 3/8", White, 1,000/bx
- P27 For Vaginal Use Only, 1 1/2" x 3/8", White, 1,000/bx
- P28 Use In Rectum, 1 1/2" x 3/8", White, 1,000/bx
- P40 Do Not Use After - Date _____, 1 1/2" x 3/8", White, 1,000/bx
- P59 May Cause Drowsiness. Use Care When Operating A Car Or Dangerous Machine, 1 1/2" x 3/8", White, 1,000/bx
- P66 Caution: Dosage Strength Different From Order. Use Appropriate Amount, 1 1/2" x 3/8", White, 1,000/bx
- P75 Shake Well. Keep In Refrigerator, 1 1/2" x 3/8", White, 1,000/bx
- P78 This Is The Same Medication You Have Been Getting, Color, Size Or Shape May Appear Different, 1 1/2" x 3/8", White, 1,000/bx
- P79 Avoid Prolonged Exposure To Sunlight And Finish All This Medication Unless Otherwise Directed By Prescriber, 1 1/2" x 3/8", White, 1,000/bx
- P80 Do Not Chew, Shallow Whole, 1 1/2" x 3/8", White, 1,000/bx
- P90 Do Not Take This Drug If You Become Pregnant, 1 1/2" x 3/8", White, 1,000/bx
- P96 Note Dose, 1 1/2" x 3/8", White, 1,000/bx
- P97 Do Not Refrigerate, 1 1/2" x 3/8", White, 1,000/bx
- PH10 Take With Food Labels For Use w/pharmex style dispenser, 1 9/16" x 3/8", White, 500/rl, 2 rl/bx
- PH11 You Should Avoid Prolonged Or Excessive Exposure To Direct And/Or Artificial Sunlight While Taking This Medication Labels For Use w/pharmex style dispenser, 1 9/16" x 3/8", Yellow, 500/rl, 2 rl/bx
- PH110 Shake Well Labels For Use w/pharmex style dispenser, 1 9/16" x 3/8", Blue, 500/rl, 2 rl/bx
- PH111 For External Use Only Labels For Use w/pharmex style dispenser, 1 9/16" x 3/8", Red, 500/rl, 2 rl/bx
- PH118 For The Eyes Labels For Use w/pharmex style dispenser, 1 9/16" x 3/8", Blue, 500/rl, 2 rl/bx
- PH12 Refrigerate. Shake Well. Discard After _____. Labels For Use w/pharmex style dispenser, 1 9/16" x 3/8", White, 500/rl, 2 rl/bx
- PH14 Obtain Medical Advice Before Taking Non-Prescription Drugs. Some May Affect The Action Of This Medication Labels For Use w/pharmex style dispenser, 1 9/16" x 3/8", Yellow, 500/rl, 2 rl/bx
- PH15 May Cause Drowsiness Or Dizziness Labels For Use w/pharmex style dispenser, 1 9/16" x 3/8", Blue, 500/rl, 2 rl/bx
- PH16 This Drug May Impair The Ability To Drive Or Operate Machinery. Use Care Until You Become Familiar With Its Effects Labels For Use w/pharmex style dispenser, 1 9/16" x 3/8", Orange, 500/rl, 2 rl/bx

TIMEMED PHARMACY INSTRUCTION LABELS (Continued)

- PH193 Caution: Federal Law Prohibits The Transfer Of This Drug To Any Person Other Than The Patient Labels For Use w/pharmex style dispenser, 1 9/16" x 3/8", Yellow, 500/rl, 2 rl/bx
- PH2 Important. Finish All This Medication Unless Otherwise Directed By Prescriber Labels For Use w/pharmex style dispenser, 1 9/16" x 3/8", Yellow, 500/rl, 2 rl/bx
- PH342 _____ Of _____. Labels For Use w/pharmex style dispenser, 1 9/16" x 3/8", White, 500/rl, 2 rl/bx
- PH360 Caution: Certain Medications (antibiotics, anti-infectives) May Alter The Effectiveness Of Birth Control Pill. Ask Your M.D. Or Pharmacist Labels For Use w/pharmex style dispenser, 1 9/16" x 3/8", Pink, 500/rl, 2 rl/bx
- PH376 Caution: Antineoplastic Material, Handle Properly Labels For Use w/pharmex style dispenser, 1 9/16" x 3/8", Green, 500/rl, 2 rl/bx
- PH387 Cytotoxic Agent. Dispose Of Properly Labels For Use w/pharmex style dispenser, 1 9/16" x 3/8", Red, 500/rl, 2 rl/bx
- PH1 May Cause Drowsiness. Alcohol May Intensify This Effect. Use Care When Operating A Car Or Dangerous Machinery Labels For Use w/pharmex style dispenser, 1 9/16" x 3/8", Red, 500/rl, 2 rl/bx
- PH4 Do Not Take Dairy Products, Antacids Or Iron Preparations Within 1 Hour Of This Preparation Labels For Use w/pharmex style dispenser, 1 9/16" x 3/8", Orange, 500/rl, 2 rl/bx
- PH5 Medication Should Be Taken With Plenty Of Water Labels For Use w/pharmex style dispenser, 1 9/16" x 3/8", Green, 500/rl, 2 rl/bx
- PH7 It May Be Advisable To Drink A Full Glass Of Orange Juice Or Eat A Banana Daily While Taking This Medication Labels For Use w/pharmex style dispenser, 1 9/16" x 3/8", Orange, 500/rl, 2 rl/bx
- PH8 Do Not Drink Alcoholic Beverages While Taking This Medication Labels For Use w/pharmex style dispenser, 1 9/16" x 3/8", Red, 500/rl, 2 rl/bx

TIMEMED PRESCRIPTION LABELS

Blank white. Removable adhesive. Stripped-and-perforated. Packaging: 1000/roll on a 1" core.

- PSFR-052 1/2" x 2" Prescription Labels, Flexible Paperstock
- PSLR-052 1/2" x 2" Prescription Labels, Smudgeproof Litho Paperstock
- PSLR-0525 7/16" x 2 1/2" Prescription Labels, Smudgeproof Litho Paperstock

TIMEMED ANESTHESIA DRUG SYRINGE TAPE LABELS

1 1/2" x 1/2". 500" roll on a 1" core. Black imprint.

- AN-1 Atropine Syringe Labels, Green, 500/rl
- AN-10 Heparin Syringe Labels, White, 500/rl
- AN-100 Tubocurarine Syringe Labels, Fluorescent Red, 500/rl
- AN-101 Valium Syringe Labels, Orange, 500/rl
- AN-103 Vecuronium Syringe Labels, Fluorescent Red, 500/rl
- AN-105 Xylocaine Syringe Labels, Gray, 500/rl
- AN-106 Alfentanil Syringe Labels, Blue, 500/rl
- AN-109 Benadryl Syringe Labels, Salmon, 500/rl
- AN-11 Lidocaine Syringe Labels, Gray, 500/rl
- AN-110 Calcium Chloride Syringe Labels, White, 500/rl
- AN-113 Dobutamine Syringe Labels, Violet, 500/rl
- AN-117 Labetalol Syringe Labels, White, 500/rl
- AN-12 Meperidine Syringe Labels, Blue, 500/rl
- AN-120 Midazolam Syringe Labels, Orange, 500/rl
- AN-122 Sufentanil Syringe Labels, Blue, 500/rl
- AN-13 Morphine Syringe Labels, Blue, 500/rl
- AN-132 Dexamethasone Syringe Labels, White, 500/rl
- AN-134 Furosemide Syringe Labels, White, 500/rl
- AN-147 Sufenta Syringe Labels, Blue, 500/rl
- AN-149 Versed Syringe Labels, Orange, 500/rl
- AN-150 Norcuron Syringe Labels, Fluorescent Red, 500/rl
- AN-155 Diprivan/Propofol 10mg/mL Syringe Labels, White, 500/rl
- AN-160 Mivacurium Syringe Labels, Fluorescent Red, 500/rl
- AN-161 Rocuronium Syringe Labels, Fluorescent Red, 500/rl
- AN-162 Cisatracurium Syringe Labels, Fluorescent Red, 500/rl
- AN-18 Pancuronium Syringe Labels, Fluorescent Red, 500/rl
- AN-19 Protamine Syringe Labels, White, 500/rl
- AN-2 Curare Syringe Labels, Fluorescent Red, 500/rl
- AN-20 Succinylcholine Syringe Labels, Fluorescent Red, 500/rl
- AN-21 Thiopental Syringe Labels, Yellow, 500/rl

TIMEMED ANESTHESIA DRUG SYRINGE TAPE LABELS**(Continued)**

AN-3	Diazepam Syringe Labels, Orange, 500"/rl
AN-31	Adrenalin Syringe Labels, Violet, 500"/rl
AN-33	Anectine Syringe Labels, Fluorescent Red, 500"/rl
AN-35	Antibiotic Syringe Labels, White, 500"/rl
AN-39	Atracurium mg/mL Syringe Labels, Fluorescent Red, 500"/rl
AN-4	Droperidol Syringe Labels, Salmon, 500"/rl
AN-40	Atropine Sulfate Syringe Labels, Green, 500"/rl
AN-41	Brevital Date 10mg/mL Syringe Labels, Yellow, 500"/rl
AN-42	Bupivacaine Syringe Labels, Gray, 500"/rl
AN-46	Demerol Syringe Labels, Blue, 500"/rl
AN-47	Dopamine Syringe Labels, Violet, 500"/rl
AN-5	Ephedrine Syringe Labels, Violet, 500"/rl
AN-51	Etomidate Syringe Labels, Yellow, 500"/rl
AN-54	Inapsine Syringe Labels, Salmon, 500"/rl
AN-57	Isuprel Syringe Labels, Violet, 500"/rl
AN-59	Ketalar Syringe Labels, Yellow, 500"/rl
AN-6	Epinephrine Syringe Labels, Violet, 500"/rl
AN-60	Ketamine Syringe Labels, Yellow, 500"/rl
AN-62	Levophed Syringe Labels, Violet, 500"/rl
AN-64	Marcaine Syringe Labels, Gray, 500"/rl
AN-68	Methohexital Date 10mg/mL Syringe Labels, Yellow, 500"/rl
AN-7	Fentanyl Syringe Labels, Blue, 500"/rl
AN-72	Neosynephrine Syringe Labels, Violet, 500"/rl
AN-75	Norepinephrine Syringe Labels, Violet, 500"/rl
AN-76	Oxytocin Syringe Labels, White, 500"/rl
AN-77	Pavulon Syringe Labels, Fluorescent Red, 500"/rl
AN-78	Pentobarbital Syringe Labels, Yellow, 500"/rl
AN-79	Pentothal Date 25mg/mL Syringe Labels, Yellow, 500"/rl
AN-81	Phenylephrine Syringe Labels, Violet, 500"/rl
AN-88	Robinul Syringe Labels, Green, 500"/rl
AN-89	Sodium Bicarbonate Syringe Labels, White, 500"/rl
AN-9	Glycopyrrolate Syringe Labels, Green, 500"/rl
AN-90	Sodium Chloride Syringe Labels, White, 500"/rl
AN-93	Sublimaze Syringe Labels, Blue, 500"/rl
AN-95	Tracrrium Syringe Labels, Fluorescent Red, 500"/rl
ANAA	Anticholinergic, 1 1/2 x 1/2 x 500/Cust Anest/Perf/Green, Custom Tape Label w/6 roll minimum
ANCNT	Combined Narcotics & Major Tranquilizers, 1 1/2 x 1/2 x 500/Cust Anest/Perf/Blue Top/Salmon Bottom, Custom Tape Label w/6 roll minimum
ANHA	Hypotensive Agents, 1 1/2 x 1/2 x 500/Cust Anest/Perf/Violet & White Stripes, Custom Tape Label w/6 roll minimum
ANIA	Induction Agents, 1 1/2 x 1/2 x 500/Cust Anest/Perf/Yellow, Custom Tape Label w/6 roll minimum
ANLA	Loal Anesthetics, 1 1/2 x 1/2 x 500/Cust Anest/Perf/Grey, Custom Tape Label w/6 roll minimum
ANMR	Muscle Relaxants, 1 1/2 x 1/2 x 500/Cust Anest/Perf/Red Fluorescent, Custom Tape Label w/6 roll minimum
ANMT	Major Tranquilizers, 1 1/2 x 1/2 x 500/Cust Anest/Perf/Salmon, Custom Tape Label w/6 roll minimum
ANN	Narcotics, 1 1/2 x 1/2 x 500/Cust Anest/Perf/Blue, Custom Tape Label w/6 roll minimum
ANNA	Narcotics Antagonists, 1 1/2 x 1/2 x 500/Cust Anest/Perf/White & Lt. Blue Stripes, Custom Tape Label w/6 roll minimum
ANRA	Relaxant Antagonists, 1 1/2 x 1/2 x 500/Cust Anest/Perf/White & Red Stripes, Custom Tape Label w/6 roll minimum
ANS-14	Naloxone Syringe Labels, White/Blue Stripes, 500"/rl
ANS-15	Neostigmine Syringe Labels, White/Red Stripes, 500"/rl
ANS-16	Nitroglycerine Syringe Labels, White/Violet Stripes, 500"/rl
ANS-17	Nitroprusside Syringe Labels, White/Violet Stripes, 500"/rl
ANS-18	Flumazenil Syringe Labels, White/Red Stripes, 500"/rl
ANS-71	Narcan Syringe Labels, White/Blue Stripes, 500"/rl
ANS-84	Prostigmine Syringe Labels, White/Red Stripes, 500"/rl
ANS-85	Pyridostigmine Syringe Labels, White/Red Stripes, 500"/rl
ANS-87	Regonol Syringe Labels, White/Red Stripes, 500"/rl
ANS-96	Tensilon Syringe Labels, White/Red Stripes, 500"/rl
ANT	Tranquilizers, 1 1/2 x 1/2 x 500/Cust Anest/Perf/Orange, Custom Tape Label w/6 roll minimum
ANV	Vasopressors, 1 1/2 x 1/2 x 500/Cust Anest/Perf/Violet, Custom Tape Label w/6 roll minimum
ANW	Miscellaneous, 1 1/2 x 1/2 x 500/Cust Anest/Tape/White, Custom Tape Label w/6 roll minimum

TIMEMED MICROSCOPE SLIDE LABELS

CMSST-38	Accession Numbered Slide Labels, Custom, Prices Include Name & Address, 7/8" x 7/16", Thin Tablet Form, Min. Order: 10,000 Labels, 1000/bx
CMSST-78	Accession Numbered Slide Labels, Custom, Prices Include Name & Address, 7/8" x 7/8", Thin Tablet Form, Min. Order: 10,000 Labels, 1000/bx
CMSTT-78	Accession Numbered Slide Labels, Custom, Prices Include Name & Address, 7/8" x 7/8", Thick Tablet Form, Min. Order: 10,000 Labels, 1000/bx
CNB-1024-R	Roll Form Pre-Cut Accession Labels On 3" Core, 1 1/2" x 5/8", Butt Cut; Min. Order: 10,000 Labels
CNB-1024-T	Tablet Form Pre-Cut Accession Labels, 1 1/2" x 5/8", Butt Cut, Custom; Min. Order: 10,000 Labels
CNR-10	Roll Form Accession Tape On 1" Core, Min. Order: 5,000 Imprints, 1 1/2" x 1/2", 500/rl
CNS-0824-R	Roll Form Pre-Cut Accession Labels On 3" Core, 1 1/2" x 1/2", Stripped; Min. Order: 10,000 Labels
CNS-0824-T	Tablet Form Pre-Cut Accession Labels, 1 1/2" x 1/2", Stripped, Custom; Min. Order: 10,000 Labels
CVR-58	Accession Numbered Slide Labels, Custom, Prices Include Name & Address, 7/8" x 5/8", Clear-Vu® Roll Form, Min. Order: 10,000 Labels, 1000/rl, 10 rl/bx
CVT-58	Accession Numbered Slide Labels, Custom, Prices Include Name & Address, 7/8" x 5/8", Clear-Vu® Tablet Form, Min. Order: 10,000 Labels, 1000/bx
MRS-38	Paper Stock Slide Labels, 7/16" x 7/8", Thin Roll Form, 1,000/rl, 10 rl/bx
MRS-78	Paper Stock Slide Labels, 7/8" x 7/8", Thin Roll Form, 1,000/rl, 10 rl/bx
MRSC-78	Paper Stock Slide Labels, 7/8" x 7/8", Thin Roll Form, Custom Imprinted, Min. Order: 10,000 Labels, 1,000/bx
MSS-38	Paper Stock Slide Labels, 7/16" x 7/8", Thin Sheet Form, 1,000/bx
MSS-78	Paper Stock Slide Labels, 7/8" x 7/8", Thin Sheet Form, 1,000/bx
MSSC-38	Paper Stock Slide Labels, 7/16" x 7/8", Thin Sheet Form, Custom Imprinted, Min. Order: 10,000 Labels, 1,000/bx
MSSC-78	Paper Stock Slide Labels, 7/8" x 7/8", Thin Sheet Form, Custom Imprinted, Min. Order: 10,000 Labels, 1,000/bx
MST-38	Paper Stock Slide Labels, 7/16" x 7/8", Thick Sheet Form, 1,000/bx
MST-78	Paper Stock Slide Labels, 7/8" x 7/8", Thick Sheet Form, 1,000/bx
MSTC-38	Paper Stock Slide Labels, 7/16" x 7/8", Thick Sheet Form, Custom Imprinted, Min. Order: 10,000 Labels, 1,000/bx
MSTC-78	Paper Stock Slide Labels, 7/8" x 7/8", Thick Sheet Form, Custom Imprinted, Min. Order: 10,000 Labels, 1,000/bx

TIMEMED SPECIMEN & PATHOLOGY TAPE

Packaging: 500" roll on a 1" core.

SP-1	2 1/4" x 1" Specimen Tape, White/Black, Imprint, 222/rl
SP-2	2 1/4" x 1" Specimen Tape, White/Black, Imprint, 222/rl
SP-3	2 1/4" x 1" Specimen Tape, White/Black, Imprint, 222/rl
SP-4	3 1/2" x 1 1/2" Specimen Tape, White/Red, Imprint, 143/rl
SP-5	3 1/2" x 2" Specimen Tape, White/Red, Imprint, 143/rl

TIMEMED TAMPER EVIDENT LABELS

TRL-1	1/2" x 4 1/8" Tamper Evident Labels, Paperstock, Imprinted: "Do not use if Protective Seal is broken", 1,000/bx-sheeted
TRL-2N	1/2" x 6" Tamper Evident Labels, Acetate, Blank, Red, 1,000/bx-sheeted
TRL-61	6 1/2" x 1 1/2" Tamper Evident Labels, Acetate, Red, Imprinted: "Do not tamper security seal", 200/rl, 1rl/bx



FASHION SEAL PATIENT ROBES WITH SHAWL COLLAR

Attached belt and two large pockets.

- 1830 Robe, 65% Polyester/35% Cotton, Blue Stripe, Sizes M-XL Available (2XL at extra charge)
- 1835 Robe, 65% Polyester/35% Cotton, Green Stripe, Sizes M-XL Available (2XL at extra charge)



FASHION SEAL PATIENT ROBES-COLLARLESS

Attached belt with large lower right pocket.

- 1840 Robe, 65% Polyester/35% Cotton, Blue Stripe, Sizes M-XL Available (2XL-4XL at extra charge)
- 1843 Robe, Fashion Sheeting, Gray Multi Stripe, Sizes L-XL Available (2XL at extra charge)
- 1845 Robe, Fashion Sheeting, Blue VIP, Sizes L-XL Available (2XL at extra charge)
- 1846 Robe, Fashion Sheeting, Aqua Multi Stripe, Sizes L-XL Available (2XL at extra charge)
- 1847 Robe, Embossed Fashion Blend, Blue Stripe, Sizes L-XL Available (2XL at extra charge)



FASHION SEAL CHILDREN'S GOWNS

Extra full cut. Wide raglan sleeves. Snap or tie closure available.

- 5670 Tie Closure Gown, Small (2-4), Yellow
- 5671 Tie Closure Gown, Medium (6-8), Blue
- 5672 Tie Closure Gown, Large (10-12), Green



FASHION SEAL EXAMINATION GOWNS

Tie closure gowns may be worn with opening in front or back. Generous overlap. Trimmed gowns have blue binding around front edges and sleeve ends with blue ties.

- 627 Trimmed Exam Gown, Fashion Sheeting, White
- 622 Exam Gown, Fashion Sheeting, Aqua
- 623 Exam Gown, Fashion Sheeting, Gray
- 626 Exam Gown, Fashion Sheeting, Raspberry w/gray diamonds
- 629 Exam Gown, Fashion Blend, Navy

FASHION SEAL INFANT GOWN

Two self-fabric ties - can be worn with opening in front or back. One size.

- 5667 Infant Gown, White



FASHION SEAL INFANT LOONEY TUNE® GOWN

Tie closure - can be worn with opening in front or back. One size.

- 5567 Looney Tune Infant Gown, White



FASHION SEAL PATIENT GOWNS-ANGLE BACK OVERLAP CLOSURE

Ideally suited for both comfort and modesty necessary for the ambulatory patient. Overlap at the back neck further enhances patient comfort. Mid-back closure offers an extra wide overlap of 6" on the snap closure gowns, and an 8" to 12" overlap on the tie back closure gowns. Available in the following fabrics: Fashion Prest Polyester/Cotton Printcloth, Fashion Prest Polyester/Cotton Broadcloth and Fashion Prest Polyester/Cotton Fashion Sheeting (meets California Fire Marshall's Title 19).

703	Tie Closure Gown, 45" Length, 2 1/2" In-sleeve, 63" Sweep, Fashion Sheeting, Aqua Multi Stripe
748	Tie Closure Gown, 45" Length, 2 1/2" In-sleeve, 63" Sweep, Broadcloth, Light Blue
786	Tie Closure Gown, 45" Length, 2 1/2" In-sleeve, 63" Sweep, Fashion Sheeting, Matchsticks
724	Tie Closure Gown, 45" Length, 2 1/2" In-sleeve, 63" Sweep, Fashion Sheeting, Gray Multi Stripe
741	Snap Closure Gown, 45" Length, 2 1/2" In-sleeve, 63" Sweep, Broadcloth, Snowflake
747	Tie Closure Gown, 45" Length, 2 1/2" In-sleeve, 63" Sweep, Broadcloth, Snowflake
749	Tie Closure Gown, 45" Length, 2 1/2" In-sleeve, 63" Sweep, Fashion Sheeting, Blue Crystal
754	Tie Closure Gown, 45" Length, 2 1/2" In-sleeve, 58" Sweep, Fashion Sheeting, Blue Stripe Shell
756	Tie Closure Gown, 45" Length, 2 1/2" In-sleeve, 63" Sweep, Fashion Sheeting, Blue VIP
771	Premium Tie Closure Gown, 51" Length, 8" In-sleeve, 63" Sweep, Fashion Sheeting, Garnet Fossil
778	Premium Tie Closure Gown, 45" Length, 2 1/2" In-sleeve, 68" Sweep, Fashion Sheeting, Matchsticks
779	Premium Tie Closure Gown, 47" Length, 5" In-sleeve, 63" Sweep, Fashion Sheeting, Blue Crystal
782	Tie Closure Gown, 42" Length, 2 1/2" In-sleeve, 58" Sweep, Printcloth, Blue Star Print



FASHION SEAL EZ GLIDE DRAWSTRING PATIENT PAJAMA PANTS & SHORTS

Color-coded webbed drawstring at waist for easy size identification. Shorts have 9" inseam.

849	Pants, Broadcloth, Light Blue, Sizes S-XL Available (2XL & 3XL at extra charge)
852	Pants, Fashion Sheeting, Light Blue, Sizes M-XL Available (2XL at extra charge)
7837	Shorts, Fashion Sheeting, Light Blue, Sizes M-XL Available (2XL at extra charge)
7855	Pants, Fashion Sheeting, Gray, Sizes S-XL Available (2XL at extra charge)
7856	Pants, Fashion Sheeting, Gray Multi-Stripe, Sizes M-XL Available (2XL & 3XL at extra charge)
855	Pants, Broadcloth, Snowflake, Sizes M-XL Available
856	Pants, Fashion Sheeting, Blue Crystal, Sizes M-XL Available



FASHION SEAL PATIENT PAJAMA TOPS

Reinforce neckline. Snap closure with left breast pocket.

135	Top, 100% Polyester, Flame Out Knit, Light Blue, Sizes S-XL Available
149	Top, Broadcloth, Light Blue, Sizes S-XL Available (2XL & 3XL at extra charge)



ALBA CARE-STEPS II FLEXIBLE SOLE SLIPPERS

Comfortable combination of cotton and stretch yarns in warm, soft terry construction. Non-skid sole for extra safety and durability. Each pair is individually packaged.

80201	Child Slippers, 8-10, Yellow, 60/cs
80202	Child Slippers, 11-13, Yellow, 60/cs
80203	Child Slippers, 1-3, Yellow, 60/cs
80204	Adult Slippers, 5-6, Beige, 60/cs
80205	Adult Slippers, 6 1/2-7 1/2, Beige, 60/cs
80207	Adult Slippers, 8-9, Beige, 60/cs
80208	Adult Slippers, 9 1/2-10, Beige, 60/cs
80209	Adult Slippers, 11-12, Beige, 60/cs
80210	Toddler Slippers, 4-5, White, 60/cs
80211	Toddler Slippers, 5-6, White, 60/cs

ALBA CARE-STEPS III HIGH RIBBED ANKLE

The Care-Steps III high-ribbed ankle offers additional comfort and a more secure fit. Cotton/nylon.

- 80304 Adult Slippers, Size 5-6, Blue, 48/cs
- 80305 Adult Slippers, Size 6-7, Blue, 48/cs
- 80306 Adult Slippers, Size 7-8, Blue, 48/cs
- 80308 Adult Slippers, Size 9-10, Blue, 48/cs
- 80309 Adult Slippers, Size 11-12, Blue, 48/cs

ALBA CARE-STEPS SLIPPERS

- 80101 Infant/Toddler Slippers, White, 48/cs
- 80102 Children Small Slippers, Yellow, 48/cs
- 80103 Adult Medium Slippers, Light Blue, 48/cs
- 80104 Large Adult Slippers, Beige, 48/cs
- 80106 X-Large Adult Slippers, Grey, 48/cs
- 80108 XX-Large Slippers, Blue, 48/cs
- 80105 Large Adult Slippers, Double-Sided Tread, Beige, 48/cs
- 80107 X-Large Adult Slippers, Double-Sided Tread, Grey, 48/cs
- 80109 Children Slippers, Double-Sided Tread, Yellow, 48/cs
- 80110 Regular Adult Slippers, Double-Sided Tread, Blue, 48/cs

ALBA DAY-TREADS

Designed for short-term care patients. Convenient dispenser box hold 50 pairs.

- 93010 One Size Fits All Slippers, White, 50 pr/cs

ALBA FASHION-TREADS™ SLIPPERS

Packaging: 4 dozen/case.

- 93083PK Small/Medium Slippers, Pink, 48/cs
- 93083SE Small/Medium Slippers, Seafoam Green, 48/cs
- 93084BLU Large, 1 XL, Slippers, Blue, 48/cs
- 93084BUR Large, 1 XL, Slippers, Burgundy, 48/cs
- 93084NAV Large, 1 XL, Slippers, Navy, 48/cs



PRINCIPLE BUSINESS PILLOW PAWS® HARD SOLES

Latex free. Puncture-resistant, nonskid sole. Soft, warm, terrycloth upper. Machine washable.

- 5080 Toddler Hard Sole Plus Slippers, 5-7, Strawberry, 48 pr/bx
- 5081 Child Hard Sole Plus Slippers, 7 1/2-11, Mint, 48 pr/bx
- 5082 Youth Hard Sole Plus Slippers, 11 1/2-1, Lilac, 48 pr/bx
- 5083 Junior Hard Sole Plus Slippers, 1 1/2-4 1/2, Shrimp, 48 pr/bx
- 5084 Small Hard Sole Plus Slippers, 5-7, Lemon, 48 pr/bx
- 5085 Medium Hard Sole Plus Slippers, 7 1/2-8, Azure, 48 pr/bx
- 5086 Large Hard Sole Plus Slippers, 8 1/2-10, Emerald, 48 pr/bx
- 5087 X-Large Hard Sole Plus Slippers, 10 1/2-11 1/2, Sand, 48 pr/bx
- 5183 Junior Hard Sole Standard Slippers, 1 1/2 - 4 1/2, Shrimp, 48pr/bx
- 5184 Small Hard Sole Standard Slippers, 5 - 7, Lemon, 48pr/bx
- 5185 Medium Hard Sole Standard Slippers, 7 1/2 - 8, Azure, 48pr/bx
- 5186 Large Hard Sole Standard Slippers, 8 1/2 - 10, Emerald, 48pr/bx
- 5187 X-Large Hard Sole Standard Slippers, 10 1/2 - 11 1/2, Sand, 48pr/bx



PRINCIPLE BUSINESS PILLOW PAWS® MED TREADS™ SLIPPER SOCKS

Latex free. Mid-calf length with plush, fleece-brushed terrycloth. Slip-resistant tread may be custom-imprinted with facility logo and design. The safety tread may be imprinted on both sides of sock to give maximum coverage against slips and falls. Assorted sock and ink colors available. Machine washable.

- 7121 Adult Slipper Socks, Royal Blue, 48 pr/bx (custom imprinted)
- 7122 Adult Slipper Socks, Sunny Gold, 48 pr/bx (custom imprinted)
- 7123 Adult Slipper Socks, Wine, 48 pr/bx (custom imprinted)
- 7124 Adult Slipper Socks, White, 48 pr/bx (custom imprinted)
- 7125 Adult Slipper Socks, Red, 48 pr/bx (custom imprinted)
- 7126 Adult Slipper Socks, Teal, 48 pr/bx (custom imprinted)
- 7128 Adult Slipper Socks, Green, 48 pr/bx (custom imprinted)
- 7129 Adult Slipper Socks, Gray, 48 pr/bx (custom imprinted)
- 7130 Adult Slipper Socks, Tan, 48 pr/bx (custom imprinted)
- 7131 Adult Slipper Socks, Pink, 48 pr/bx (custom imprinted)
- 7141 Child Slipper Socks, Red, 48 pr/bx (custom imprinted)
- 7142 Child Slipper Socks, Royal Blue, 48 pr/bx (custom imprinted)
- 7143 Child Slipper Socks, Sunny Gold, 48 pr/bx (custom imprinted)
- 7151 Toddler Slipper Socks, Light Blue, 48 pr/bx (custom imprinted)
- 7161 Toddler Slipper Socks, Pink, 48 pr/bx (custom imprinted)
- 7133 Adult Slipper Socks, Yellow, 48pr/bx (custom imprinted)



PRINCIPLE BUSINESS PILLOW PAWS® ORIGINAL SLIPPERS

Latex free. Made of high quality cushion foam with non-skid soles, allowing patients to walk securely. Reduces risk of cross contamination which can occur when patients wear their own slippers or go barefoot. Color-coded by size. Packaging: each pair individually packaged.

- 5001 Toddler Slippers, 4-7, Strawberry, 96 pr/bx
- 5002 Child Slippers, 7 1/2-12, Mint, 96 pr/bx
- 5003 Youth Slippers, 12 1/2-3, Lilac, 96 pr/bx
- 5004 Small Slippers, 3 1/2-6, Lemon, 96 pr/bx
- 5005 Medium Slippers, 6 1/2-8, Azure, 96 pr/bx
- 5006 Large Slippers, 8 1/2-10, Emerald, 72 pr/bx
- 5007 X-Large Slippers, 10 1/2-12, Sand, 72 pr/bx



PRINCIPLE BUSINESS PILLOW PAWS® SCUFF SLIPPERS

Latex free. Made of high quality cushion foam with non-skid soles. One size fits all slipper is excellent for emergency rooms, clinics, etc. Adult unisize in tan.

- 5036 Scuff Slippers, 72 pr/bx



1093



1069



1069-001

PRINCIPLE BUSINESS PILLOW PAWS® TERRIES

Latex free. Ankle length. Slip-resistant tread. Soft, breathable, terrycloth sock. Machine washable.

- 1093 Toddler Terries, Yellow, 48 pr/bx
- 1094 Youth Terries, Lt. Blue, 48 pr/bx
- 1096 Adult Terries, Teal, 48 pr/bx
- 1097 XL Adult Terries, Tan, 48 pr/bx
- 1098 XXL Adult Terries, Gray, 48 pr/bx
- 1069 One Size Fits All Terries, Teal, 96pr/bx
- 1069-001 One Size Fits All Terries, Teal, Double Printed, 96pr/bx
- 1093-001 Toddler Terries, Yellow, Double Printed, 48pr/bx
- 1094-001 Youth Terries, Lt. Blue, Double Printed, 48pr/bx
- 1096-001 Adult Terries, Teal, Double Printed, 48pr/bx
- 1097-001 XL Adult Terries, Tan, Double Printed, 48pr/bx
- 1098-001 XXL Adult Terries, Gray, Double Printed, 48pr/bx



PRINCIPLE BUSINESS PILLOW PAWS® TRED MATES™ SLIPPER SOCKS

Latex free. Ankle length. Slip-resistant tread may be custom-imprinted with facility logo and design. The safety tread may be imprinted on both sides of sock to give maximum coverage against slips and falls. Assorted sock and ink colors available. Machine washable.

- 3800 XXL Adult Slipper Socks, Gray, 48 pr/bx (custom imprinted)
- 3801 XXL Adult Slipper Socks, Tan, 48 pr/bx (custom imprinted)
- 3810 XL Adult Slipper Socks, Gray, 48 pr/bx (custom imprinted)
- 3811 XL Adult Slipper Socks, Red, 48 pr/bx (custom imprinted)
- 3812 XL Adult Slipper Socks, Wine, 48 pr/bx (custom imprinted)
- 3813 XL Adult Slipper Socks, Green, 48 pr/bx (custom imprinted)
- 3814 XL Adult Slipper Socks, Tan, 48 pr/bx (custom imprinted)
- 3815 XL Adult Slipper Socks, White, 48 pr/bx (custom imprinted)
- 3816 XL Adult Slipper Socks, Royal Blue, 48 pr/bx (custom imprinted)
- 3818 XL Adult Slipper Socks, Teal, 48 pr/bx (custom imprinted)
- 3819 XL Adult Slipper Socks, Light Blue, 48 pr/bx (custom imprinted)
- 3820 Adult Slipper Socks, Gray, 48 pr/bx (custom imprinted)
- 3826 Adult Slipper Socks, Royal Blue, 48 pr/bx (custom imprinted)
- 3828 Adult Slipper Socks, Teal, 48 pr/bx (custom imprinted)
- 3829 Adult Slipper Socks, Light Blue, 48 pr/bx (custom imprinted)
- 3830 Adult Slipper Socks, Pink, 48 pr/bx (custom imprinted)
- 3840 Child Slipper Socks, Teal, 48 pr/bx (custom imprinted)
- 3849 Child Slipper Socks, Light Blue, 48 pr/bx (custom imprinted)
- 3850 Toddler Slipper Socks, Yellow, 48 pr/bx (custom imprinted)
- 3860 Toddler Slipper Socks, Teal, 48 pr/bx (custom imprinted)
- 3809 XL Adult Slipper Socks, Purple, 48pr/bx (custom imprinted)
- 3817 XL Adult Slipper Socks, Sunny Gold, 48pr/bx (custom imprinted)
- 3821 Adult Slipper Socks, Purple, 48pr/bx (custom imprinted)
- 3841 Child Slipper Socks, Purple, 48pr/bx (custom imprinted)
- 3842 Child Slipper Socks, Yellow, 48pr/bx (custom imprinted)



CIDA EXAMINATION TABLE PAPER

Soft crepe finish is pleasant to touch, thicker, more absorbent and protects tender skin areas. Smooth finish is strong, clean and easy to use. Clings to table surface. All types have substantial wet strength.

- 750018 18" x 125 ft Economy Table Paper, Crepe Finish, White, 12/cs
- 750021 21" x 125 ft Economy Table Paper, Crepe Finish, White, 12/cs
- 751018 18" x 225 ft Economy Table Paper, Smooth Finish, White, 12/cs
- 751021 21" x 225 ft Economy Table Paper, Smooth Finish, White, 12/cs

Ask about our new products.



GRAHAM PROFESSIONAL STANDARD EXAMINATION TABLE PAPER

A size and type for every need. Available in smooth and crepe finishes. Soft crepe finish is pleasant to touch, thicker, more absorbent and protects tender skin areas. Smooth finish is strong, clean and easy to use. Clings to table surface. All types have substantial wet strength.

- 001 14 1/2" x 125 ft Standard Table Paper, Crepe Finish, White, 12/cs
- 002 18" x 125 ft Standard Table Paper, Crepe Finish, White, 12/cs
- 003 20" x 125 ft Standard Table Paper, Crepe Finish, White, 12/cs
- 004 21" x 125 ft Standard Table Paper, Crepe Finish, White, 12/cs
- 005 17" x 125 ft Standard Table Paper, Crepe Finish, White, 12/cs
- 007 24" x 125 ft Standard Table Paper, Crepe Finish, White, 12/cs
- 012 17" x 260 ft Standard Table Paper, Smooth Finish, White, 12/cs
- 015 14 1/2" x 225 ft Standard Table Paper, Smooth Finish, White, 12/cs
- 016 18" x 225 ft Standard Table Paper, Smooth Finish, White, 12/cs
- 017 20" x 225 ft Standard Table Paper, Smooth Finish, White, 12/cs
- 018 21" x 225 ft Standard Table Paper, Smooth Finish, White, 12/cs
- 900 18" x 24" Pre-Cut Sheets, Crepe Finish, White, 1000/cs
- 53216 Exam Roll 24" wide (for greater coverage of tables) x 225 ft, Smooth, White, Tissue, 12roll/cs
- 905 Chiropractic Headrest Sheet w/face slot, 12" x 24", White, 1000/cs

GRAHAM PROFESSIONAL APEX™ EXAMINATION TABLE PAPER

A size and type for every need. Available in smooth and crepe finishes. Soft crepe finish is pleasant to touch, thicker, more absorbent and protects tender skin areas. Smooth finish is strong, clean and easy to use. Clings to table surface. The Apex product line offers an economical alternative for the tighter budget.

- 42529 18" x 125 ft Apex Table Paper, Crepe, White, 12/cs
- 42530 21" x 125 ft Apex Table Paper, Crepe, White, 12/cs
- 42531 18" x 225 ft Apex Table Paper, Smooth, White, 12/cs
- 42532 21" x 225 ft Apex Table Paper, Smooth, White, 12/cs
- 52046 18" x 200 ft Apex Table Paper, Smooth, White, 12/cs
- 52047 21" x 200 ft Apex Table Paper, Smooth, White, 12/cs



050



063



22480



29041



46844

GRAHAM PROFESSIONAL SPECIALITY EXAMINATION TABLE PAPER

A size and type for every need. Available in smooth and crepe finishes. Soft crepe finish is pleasant to touch, thicker, more absorbent and protects tender skin areas. Smooth finish is strong, clean and easy to use. Clings to table surface. All types have substantial wet strength.

- 050 18" x 125 ft Table Paper, Crepe Finish, Mauve w/border design, 12/cs
- 051 21" x 125 ft Table Paper, Crepe Finish, Mauve w/border design, 12/cs
- 058 18" x 225 ft Table Paper, Smooth Finish, Mauve w/border design, 12/cs
- 059 21" x 225 ft Table Paper, Smooth Finish, Mauve w/border design, 12/cs
- 063 18" x 125 ft Table Paper, Crepe Finish, Seascapes™, 12/cs
- 065 18" x 225 ft Table Paper, Smooth Finish, Seascapes™, 12/cs
- 066 21" x 225 ft Table Paper, Smooth Finish, Seascapes™, 12/cs
- 067 21" x 125 ft Table Paper, Crepe Finish, Seascapes™, 12/cs
- 078 18" x 225 ft Table Paper, Smooth Finish, Wildflower, 12/cs
- 079 21" x 225 ft Table Paper, Smooth Finish, Wildflower, 12/cs
- 22480 18" x 125 ft Table Paper, Crepe Finish, Winter Wonderland, 12/cs
- 22481 21" x 125 ft Table Paper, Crepe Finish, Winter Wonderland, 12/cs
- 29041 18" x 125 ft Table Paper, Crepe Finish, Summer Breeze, 12/cs
- 29042 21" x 125 ft Table Paper, Crepe Finish, Summer Breeze, 12/cs
- 46844 18" x 225 ft Table Paper, Smooth Finish, Rose Garden™, 12/cs (5% of Sales Donated to Cancer Foundation)
- 46845 21" x 225 ft Table Paper, Smooth Finish, Rose Garden™, 12/cs (5% of Sales Donated to Cancer Foundation)
- 46846 18" x 125 ft Table Paper, Crepe Finish, Rose Garden™, 12/cs (5% of Sales Donated to Cancer Foundation)
- 46847 21" x 125 ft Table Paper, Crepe Finish, Rose Garden™, 12/cs (5% of Sales Donated to Cancer Foundation)
- 52473 Health Tips Table Paper, 18" x 125', Provides Tips On How To Improve Overall Health, 12rl/cs
- 52474 Health Tips Table Paper, 21" x 125', Provides Tips On How To Improve Overall Health, 12rl/cs



GRAHAM PROFESSIONAL POLY-PERF™ EXAM ROLL TABLE PAPER

Protects table and patient from cross contamination. Polybacked moisture barrier on one side and soft tissue on the other. Perforated every 18" for easy tearing and securely bonded so moisture will not soak through. Sturdy enough to resist unintentional tears. 125 feet per roll.

- 072 18" Perforated Sheets Table Paper, 9/cs
- 073 21" Perforated Sheets Table Paper, 9/cs



084



37236

GRAHAM PROFESSIONAL PEDIATRIC EXAM TABLE PAPER

Cheerful character designs on exam table paper help younger patients feel more at ease. Strong, easy to use. Crepe finish.

- 080 Pediatric Print Table Paper, Animal Parade, 14 1/2" x 125 ft, 12/cs
- 081 Pediatric Print Table Paper, Animal Parade, 18" x 125 ft, 12/cs
- 084 Activity Bears Table Paper, 14 1/2" x 125 ft, 12/cs
- 085 Activity Bears Table Paper, 18" x 125 ft, 12/cs
- 086 Activity Bears Table Paper, 21" x 125 ft, 12/cs
- 16075 18" x 125 ft Table Paper, Crepe Finish, GRAHAMatians™, 12/cs
- 16079 21" x 125 ft Table Paper, Crepe Finish, GRAHAMatians™, 12/cs
- 37236 Tiny Tracks Table Paper, 21" x 125 ft, Crepe, 12/cs
- 49005 PediaPals Animal Print Table Paper, 18" x 125 ft, 12/cs
- 50168 18" x 125 ft Exam Table Paper (5% of Sales Donated to Childhood Cancer Research), 12/cs
- 50169 21" x 125 ft Exam Table Paper (5% of Sales Donated to Childhood Cancer Research), 12/cs
- 16077 14 1/2" x 125 ft Table Paper, Crepe Finish, GRAHAMatians™, 12/cs
- 37238 Tiny Tracks Table Paper, 18" x 125 ft, Crepe, 12/cs
- 37239 Tiny Tracks Table Paper, 14 1/2" X 125 ft, Crepe, 12/cs
- 47344 PediaPals Animal Print Table Paper, 21" x 125 ft, 12/cs



911243



950316

TIDI PRODUCTS EXAMINATION TABLE PAPER

A size and type for every need. Available in smooth, crepe and embossed finishes. Soft crepe finish is pleasant to touch and protects tender skin areas. Smooth finish is strong, clean and easy to use. Clings to table surface. Embossed paper is extra soft and absorbent. All types have substantial wet strength.

- 911243 Premium Smooth Finish Table Paper, White, 24" x 260 ft, 8/cs
- 912214 Premium Smooth Finish Table Paper, White, 21" x 550 ft, 6/cs
- 916018 Polyback Crepe Finish Table Paper, 18" x 125 ft, 12/cs
- 916021 Polyback Crepe Finish Table Paper, 21" x 125 ft, 12/cs
- 950316 Premium Crepe Finish Table Paper, White, 18" x 500 ft, 4/cs
- 950317 Premium Crepe Finish Table Paper, White, 20" x 500 ft, 4/cs
- 950318 Premium Crepe Finish Table Paper, White, 24" x 500 ft, 4/cs
- 950906 Premium Smooth Finish Table Paper, White, 18" x 550 ft, 6/cs
- 980816 Premium Smooth Finish Table Paper, White, 24" x 550 ft, 6/cs
- 980980 Absorbent Laboratory Countertop Paper, Polyback Airlaid, Rolls, 20" x 150 ft, 4/cs
- 980982 Absorbent Laboratory Countertop Paper, Polyback Airlaid, Sheets, 12" x 20", 600/cs
- 980984 Absorbent Laboratory Countertop Paper, Polyback Airlaid, Sheets, 18" x 20", 400/cs
- 914243 Premium Crepe Finish Table Paper, White, 24" x 125 ft, 12/cs
- 916118 Dri-Perf™ Polyback Crepe Finish Table Paper, 18" x 125 ft, Perforated Every 30", 9/cs



GRAHAM PROFESSIONAL CHIROPRACTIC HEADREST PAPERS

High-quality medical-grade. These rolls fit a variety of table styles and preferences making them ideal for chiropractic offices or massage therapy.

- 090 Chiropractic Headrest Roll, 8 1/2" x 225 ft, White, Smooth, 25/cs
- 091 Chiropractic Headrest Roll, 8 1/2" x 125 ft, White, Crepe, 25/cs
- 12081 Chiropractic Headrest Roll, 12 1/2" x 225 ft, White, Smooth, 12/cs
- 13771 Chiropractic Headrest Roll, 12 1/2" x 125 ft, White, Crepe, 12/cs
- 49020 Chiropractic Headrest Roll, 8 1/2" x 225 ft, White, Apex Smooth, 25/cs
- 902 Chiropractic Headrest Sheet, 12" x 12", White, 1000/cs
- 903 Chiropractic Headrest Sheet, 12" x 24", White, 1000/cs
- 904 Chiropractic Headrest Sheet w/face slot, 12" x 12", White, 1000/cs



CIDA EXAMINATION DRAPE SHEETS

Made of soft tissue embossed for strength and durability. Lengths for both partial draping or more complete draping procedures.

754048 2-Ply Drape Sheet, White, 40" x 48", 100/cs



COURIER TOWEL/DRAPE

Disposable. Poly-interlined. Sterile.

N207100 Plain Towel/Drape, 18" x 26", Folded To 5" x 7 1/2", 50/bx, 6 bx/cs
 N207105 Fenestrated Towel/Drape, 2 3/4" Opening, 18" x 26", Folded To 5" x 7 1/2", 50/bx, 6 bx/cs

GRAHAM PROFESSIONAL BREAST DRAPE

340 3-Ply Breast Drape, 12 1/2" x 24", White, 500/cs
 344 2-Ply Breast Drape, 24" x 40", White, 200/cs

GRAHAM PROFESSIONAL FLEXDRAPE™ PATIENT DRAPE

50588 Patient Drape, Non-Woven, Blue, Fluid Resistant, Opaque, 50" x 84", 50/cs



GRAHAM PROFESSIONAL PLASBAK™ DRAPE & BED SHEETS

A tissue poly laminate which absorbs fluids and protects exam surfaces.

320 Drape Sheet, 40" x 48", White/Blue, 100/cs
 321 Drape Sheet, 40" x 60", White/Blue, 100/cs
 322 Bed Sheet, 40" x 72", White/Blue, 50/cs
 323 Bed Sheet, 40" x 90", White/Blue, 50/cs



300



304

GRAHAM PROFESSIONAL TISSUE DRAPE & BED SHEETS

Made of soft tissue embossed for strength and durability. Lengths for both partial draping or more complete draping procedures.

300 2 Ply Drape Sheet, White, 40" x 48", 100/cs
 301 2 Ply Drape Sheet, White, 40" x 60", 100/cs
 302 3 Ply Drape Sheet, White, 40" x 48", 100/cs
 303 3-Ply Drape Sheet, White, 40" x 60", 100/cs
 304 3-Ply Bed Sheet, White, 40" x 72", 50/cs
 305 3-Ply Bed Sheet, White, 40" x 90", 50/cs
 308 2-Ply Fanfold Drape Sheet, White, 36" x 48", 100/cs
 309 2-Ply Fanfold Drape Sheet, White, 36" x 60", 100/cs
 313 2-Ply Short Drape Sheet, Mauve, 40" x 48", 100/cs
 315 Super 2-Ply Fanfold Drape Sheet, White, 40" x 48", 100/cs
 316 Super 2-Ply Fanfold Drape Sheet, White, 40" x 60", 100/cs
 319 2-Ply Short Drape Sheet, Wildflower, 40" x 48", 100/cs
 325 2-Ply Short Drape Sheet, Seascape™, 40" x 48", 100/cs
 328 2-Ply Short Drape Sheet, Peach, 40" x 48", 100/cs
 339 2-Ply Fanfold Drape Sheet, White, 40" x 48", 100/cs
 342 2-Ply Fanfold Drape Sheet, White, 40" x 60", 100/cs
 34682 2-Ply Bed Sheet, White, 40" x 72", 50/cs
 349 2-Ply Full Drape Sheet, Wildflower, 40" x 60", 100/cs
 47258 2-Ply Apex Drape Sheet, White, 40" x 48", 100/cs
 48614 2-Ply Short Drape Sheet, Green, 40" x 48", 100/cs
 48615 2-Ply Short Drape Sheet, Blue, 40" x 48", 100/cs
 50363 2-Ply Fanfold Drape Sheet, White, 36" x 40", 100/cs



GRAHAM PROFESSIONAL TISSUE/POLY/TISSUE DRAPE & BED SHEETS

Tissue/poly/tissue drapes offer strength, comfort and durability.

317 Fanfold Drape Sheet, Tissue/Poly/Tissue, Blue, 40" x 48", 50/cs
 318 Fanfold Drape Sheet, Tissue/Poly/Tissue, Blue, 40" x 60", 50/cs
 324 Fanfold Drape Sheet, Tissue/Poly/Tissue, Blue, 40" x 72", 48/cs
 329 Fanfold Drape Sheet, Tissue/Poly/Tissue, Blue, 40" x 84", 48/cs
 332 Fanfold Drape Sheet, Tissue/Poly/Tissue, Blue, 40" x 96", 48/cs
 334 Fanfold Drape Sheet, Super Tissue/Poly/Tissue, Blue, 40" x 84", 48/cs

TIDI ALL-TISSUE DRAPE SHEETS

918305 36" x 48", 2-Ply Tissue Drape Sheet, White, 100/cs

TIDI DRAPE SHEETS

980823 24" x 40", 2-Ply Tissue Drape Sheet, White, 200/cs



TIDI ENCORE BRAND ALL-TISSUE DRAPE SHEETS

- 9810824 40" x 48", 2-Ply Drape Sheet, White, 100/cs
- 9810828 40" x 48", 2-Ply Drape Sheet, Blue, 100/cs

TIDI SPECIALITY DRAPE SHEET

- 919595 Veterinary Wrap Dispenser Box, Blue, 38" x 100 yds
- 950334 40" x 48" Drape Sheet, 3-Ply Tissue, Procto w/5" fenestration, White, 100/cs

TIDI TISSUE/POLY/TISSUE DRAPE SHEETS

- 919370 40" x 90", T/P/T Drape Sheet, Blue, 50/cs

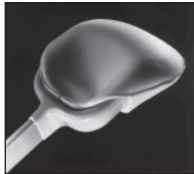

PRINCIPLE BUSINESS STIRRUP-MATES™

Latex free. OB/GYN stirrup covers support patients' feet with a non-slip cushion surface that is soft, warm and breathable. Easy to slip on and off the GYN stirrups. Unisize in mauve.

- 9001 Stirrup-Mates, 25 pr/bx, 4 bx/cs

SABEE FLUFF FILLED UNDERPADS

A highly absorbent core of fluff pulp and tissue layers.

- 120110 17" x 24" Underpad, Heavyweight Grade Fluff, 34 Grams, Poly Blue, Spunbound, 300/cs
- 120120 17" x 24" Underpad, Mediumweight Grade Fluff, 23 Grams, Poly Blue, Spunbound, 300/cs
- 120130 17" x 24" Underpad, Lightweight Grade Fluff, 20 Grams, Poly Blue, Spunbound, 300/cs
- 120210 23" x 24" Underpad, Heavyweight Grade Fluff, 45 Grams, Poly Blue, Spunbound, 200/cs
- 120220 23" x 24" Underpad, Mediumweight Grade Fluff, 30 Grams, Poly Blue, Spunbound, 200/cs
- 120230 23" x 24" Underpad, Lightyweight Grade Fluff, 25 Grams, Poly Blue, Spunbound, 200/cs
- 120300 23" x 36" Underpad, Super Absorbent Grade Fluff, 70 Grams + Polymer, Poly Peach, Spunbound, 100/cs
- 120310 23" x 36" Underpad, Heavyweight Grade Fluff, 70 Grams, Poly Blue, Spunbound, 150/cs
- 120320 23" x 36" Underpad, Mediumweight Grade Fluff, 50 Grams, Poly Blue, Spunbound, 150/cs
- 120330 23" x 36" Underpad, Lightweight Grade Fluff, 42 Grams, Poly Blue, Spunbound, 150/cs
- 120400 30" x 30" Underpad, Super Absorbent Grade Fluff, 80 Grams + Polymer, Poly Peach, Spunbound, 100/cs
- 120410 30" x 30" Underpad, Heavyweight Grade Fluff, 80 Grams, Poly Green, Spunbound, 100/cs
- 120500 30" x 36" Underpad, Super Absorbent Grade Fluff, 120 Grams + Polymer, Poly Peach, Spunbound, 75/cs
- 120502 30" x 36" Underpad, Super Absorbent grade fluff, 120 Grams + Polymer, Poly Peach Spunbound, 5/bg, 15bg/cs
- 120510 30" x 36" Underpad, Heavyweight Grade Fluff, 120 Grams, Poly Green, Spunbound, 75/cs

SABEE LAYER FILLED UNDERPADS

Provides a wide range of absorbencies by offering a choice in the number of absorbent tissue layers.

- 130001 17" x 24" Underpad, Economy Grade, 3-Ply, Poly Blue, Top Sheet Tissue, 300/cs
- 130009 23" x 24" Underpad, Economy Grade, 3-Ply, Poly Blue, Top Sheet Tissue, 300/cs
- 130017 23" x 36" Underpad, Economy Grade, 3-Ply, Poly Blue, Top Sheet Tissue, 150/cs
- 130049 17" x 24" Underpad, Economy Grade, Nonwoven 3-Ply, Poly Blue, Top Sheet Spunbound, 300/cs
- 130057 23" x 24" Underpad, Economy Grade, Nonwoven 3-Ply, Poly Blue, Top Sheet Spunbound, 200/cs
- 130065 23" x 36" Underpad, Economy Grade, Nonwoven 3-Ply, Poly Blue, Top Sheet Spunbound, 150/cs



753036

CIDA EXAMINATION GOWNS

3-ply tissue gown ideal for shorter use procedures. TPT gowns provide added strength for extended exams. Gowns feature front/back openings.

- 753035 3-Ply Exam Gown, 30" x 42", White, 50/cs
- 753036 TPT Exam Gown, 30" x 42", Blue, 50/cs



CIDA 3-PLY TISSUE EXAMINATION CAPES

3-ply tissue capes feature embossed patterns for softness and durability. Front/back opening.

- 753030 3-Ply Exam Cape, 30" x 21", White, 100/cs



GRAHAM PROFESSIONAL 3-PLY TISSUE EXAMINATION GOWN

Full length gown with reversible front/back opening provides quick access to all parts of the body. Three layers of tissue provide overall opacity. The soft tissue is overall embossed in a pebble pattern giving it extra ply adhesion for rugged material strength. Includes a 42" waist belt, which stretches to accommodate any size waistline.

- 221 Exam Gown, White, 50/cs
- 222 Exam Gown, 30" x 42", Blue, 50/cs
- 223 Exam Gown, 30" x 42", Mauve, 50/cs
- 47260 Exam Gown, Apex, 30" x 42", White, 50/cs

GRAHAM PROFESSIONAL AMPLEWEAR™

Comfortable, comprehensive coverage of an opaque nonwoven material for male and female patients.

- 50756 Bariatric Gown, 40" x 50", Blue, up to Size 9x, 25/cs
- 53158 Vest 30" x 36" (approx 3XL), front opening with snaps, soft and durable, blue front, white back, 50/cs



GRAHAM PROFESSIONAL BREAST EXAM CAPE

Front opening cape has vest styling for total closure. Soft, linen-lined, nonwoven. Features include longer length, snaps for added security, V-cut front and back for easy access and large arm holes for comfort.

- 218 28" x 25" Breast Exam Cape, Blue, 75/cs



200



216

GRAHAM PROFESSIONAL EXAMINATION CAPES

Capes offer comfort, strength and durability to accommodate office procedures involving fluids, extended exams and patient perspiration. Front/back opening.

- 200 Exam Cape, Heavy Weight/TPT, 30" x 21", White, 100/cs
- 202 Exam Cape, Heavy Weight/TPT, 19" x 21", Side Opening, White, 100/cs
- 203 Exam Cape, 3-Ply Tissue, 30" x 21", Mauve, 100/cs
- 204 Exam Cape, Heavy Weight/TPT, 30" x 21", Blue, 100/cs
- 207 Exam Cape, Heavy Weight/TPT, 30" x 21", Peach, 100/cs
- 209 Exam Cape, Heavy Weight/TPT, 30" x 21", Wildflower Print, 75/cs
- 211 Exam Cape, 3-Ply Tissue, 30" x 21", White, 100/cs
- 213 Exam Cape, Heavy Weight/TPT, 30" x 21", Mauve, 100/cs
- 216 Exam Cape, Scrim Reinforced Tissue, 30" x 21", Blue, 75/cs
- 219 Exam Cape, Heavy Weight/TPT, 30" x 21", Blue, 100/cs
- 270 Exam Cape, Heavy Weight/TPT, 30" x 21", Seascape™ Print, 75/cs
- 44504 Exam Cape, Apex TPT, 30" x 21", White, 100/cs
- 44505 Exam Cape, Apex TPT, 30" x 21", Blue, 100/cs
- 47259 Exam Cape, Apex 3-Ply Tissue, 30" x 21", White, 100/cs



15568



29047

GRAHAM PROFESSIONAL EXAMINATION PONCHOS

Made of scrim reinforced material, a unique strong material made of tissue and reinforced with a matrix of sturdy filaments that provides superb strength. These poncho-style capes offer modesty, comfort and access during breast exams, mammography and stress testing. Secure-Fit™ re-sealable closure with front tape tabs.

- 15568 56" x 28" Exam Poncho, Extra Coverage, Blue, 25/cs
- 29047 48" x 23" Exam Poncho, Mauve, 25/cs

GRAHAM PROFESSIONAL FABRIWEAR™ NON-WOVEN EXAMINATION GOWN

Soft, linen-like nonwoven gowns are warm and comfortable like real clothing. Attached waist tie for custom fit. Sewn shoulders for durability. Ideal for full-body exams, rigorous procedures and extended wear.

- 234 Exam Gown, Nonwoven, 30" x 42", Blue, 50/cs



GRAHAM PROFESSIONAL FLEXFIT™ EXAM COVERUP

Made of soft, opaque blue non-woven material featuring a secure latex free elastic band. Versatile with convenient side openings, it can be worn by men and women and be used as a top or bottom garment. Its uses are unlimited with ideal applications for OB/GYN, urology, procto and physical therapy exams.

37263 Blue Exam Coverup, Nonwoven, 25/cs



16083

280

37235

GRAHAM PROFESSIONAL PEDIATRIC EXAMINATION GOWNS

Made from gentle fabric-like tissue and a durable poly layer which is tear and moisture resistant. 20" x 36". Front/back opening.

- 16083 Pediatric Exam Gown, TPT, GRAHAMatians™ Print, 50/cs
- 280 Pediatric Exam Gown, TPT Animal Print, 50/cs
- 281 Pediatric Exam Gown, TPT White, 50/cs
- 283 Pediatric Exam Gown, TPT Activity Bears™ Print, 50/cs
- 37235 Pediatric Exam Gown, TPT Tiny Tracks™ Print, 50/cs



GRAHAM PROFESSIONAL POLYBACKED TISSUE GOWN

Opaque gown is disposable, but strong. Inside is made of soft tissue, while surface is of durable poly to protect patient from fluids. Universal cut of gown provides maximum comfort with ample room for arm and neck movement. Waist belt attached.

226 Exam Gown, Plasbak/TP, 30" x 42", Blue, 50/cs



GRAHAM PROFESSIONAL REINFORCED TISSUE GOWNS

Ideal for patients who must be in a gown for an extended period of time such as a multiphasic exam, outpatient or X-ray procedures. Made of two soft plies of blue tissue with nylon scrim placed between to allow for extra comfort and strength. Reversible front/back opening.

- 228 Exam Gown, 30" x 42" Scrim Reinforced w/glued shoulders, Separate Belt Tie, Blue, 50/cs
- 230 Exam Gown, 30" x 42" Scrim Reinforced w/sewn shoulders, Separate Belt Tie, Blue, 50/cs
- 232 Exam Gown, 30" x 42" Webtex Reinforced, Blue, 50/cs
- 260 Exam Gown, 36" x 45" Scrim Reinforced, Extra Large, Sewn Shoulders/Neck, Waist Tie, Blue, 25/cs
- 261 Exam Gown, 30" x 45" Scrim Reinforced, Sewn Shoulders/Neck, Waist Tie, Blue, 25/cs



220



231



271

GRAHAM PROFESSIONAL TISSUE/POLY/TISSUE EXAMINATION GOWN

Extra absorbent gowns made with polyethylene between two layers of absorbent tissue. Permits absorbency, yet retains strength during extended examinations. Designed to provide complete opacity, assuring patient confidence. Reversible front/back opening unless noted.

- 220 Exam Gown, TPT, 30" x 42", White, 50/cs
- 229 Exam Gown, TPT, 30" x 42", Blue, 50/cs
- 231 Exam Gown, TPT, 30" x 42", Blue, 50/cs
- 237 Exam Gown, TPT, 30" x 42", Peach, 50/cs
- 239 Exam Gown, TPT, 30" x 42", Wildflower, 50/cs
- 243 Exam Gown, TPT, 30" x 42", Mauve, 50/cs
- 271 Exam Gown, TPT, 30" x 42", Seascape™ Print, 50/cs
- 44506 Exam Gown, Apex, 30" x 42", White, 50/cs
- 44507 Exam Gown, Apex, 30" x 42", Blue, 50/cs
- 48613 Exam Gown, TPT, 30" x 42", Green, 50/cs
- 48823 Exam Gown, TPT, 32" x 42", X-Large, Blue, 50/cs



GRAHAM PROFESSIONAL EXAM SHORTS

Offers the ultimate in comfort and modesty. The dark blue opaque non-woven garment is the ideal choice for any exam in sports medicine, physical therapy, stress testing, as well as many other procedures. Latex free sewn elastic waist band ensure a perfect fit.

- 10000 Small/Medium Shorts, 18"- 44" Waist, 50/cs
- 10001 Medium/Large Shorts, 22"- 48" Waist, 50/cs

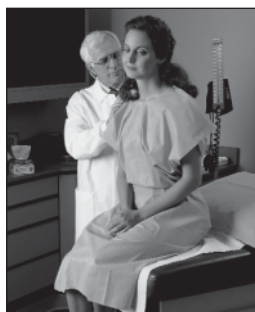

KIMBERLY-CLARK PATIENT GOWN

- 69766 Patient Gown, Blue, 100/cs

SABEE SIDE OPEN CAPES

- 700001 19 x 22, 3 Ply, All Tissue, Bulk packaging, 200/cs
- 700002 19 x 22, 3 Ply, Tissue plus layer of poly, Bulk packaging, 200/cs

TIDI ENCORE PATIENT EXAM CAPES

Environmentally friendly products made from recycled tissue. Front/back opening.

- 9810857 Tissue/Poly/Tissue, Blue, 30" x 21" Exam Cape, 100/cs



TIDI NON-WOVEN EXAMINATION GOWNS

Comfortable, extra-strength gowns for extended examinations. Soft gowns with sewn or glued shoulders, breathe with patients and absorb moisture for extra confidence and comfort.

- 980832 Deluxe Gown, Sewn, Blue, 30" x 42", 50/cs



TIDI PEDIATRIC EXAM GOWNS

Front/back opening.

- 920439 Scrim Reinforced, Glued, Blue, 21" x 36" Exam Gown, 50/cs
- 983836 Cat In The Hat Print Exam Gown, T/P/T, 21" x 36", 50/cs

TIDI POLY-BACKED X-RAY CAPES

Front/back opening.

- 918423 30" x 23" Deluxe X-Ray Cape, Poly Out, Fabri-Cel, 100/cs
- 980853 White, 30" x 21" X-Ray Cape, 100/cs
- 980854 Blue, 30" x 21" X-Ray Cape, 100/cs



TIDI REINFORCED TISSUE GOWNS

Ideal for patients who must be in a gown for an extended period of time such as a multiphasic exam, outpatient or X-ray procedures. Made of two soft plies of blue tissue with nylon scrim placed between to allow for extra comfort and strength. Reversible front/back opening.

- 920433 Reinforced Fabric Gown, Glued, 30" x 42", Blue, 50/cs

TIDI SIDE-OPENING EXAM CAPES

- 918230 3-Ply T/P/T, White, 19" x 22" Exam Cape, 200/cs

TIDI TISSUE/POLY/TISSUE EXAMINATION CAPE

Designed with polyethylene laminated between two layers of soft tissue. Capes retain their strength during extended procedures. Complete opacity assures patient confidence. Reversible front/back opening.

- 910501 Teal, 30" x 21" Exam Cape, 100/cs
- 910555 Brush Strokes Print, 30" x 21" Exam Cape, 100/cs

TIDI TISSUE/POLY/TISSUE EXAMINATION GOWN

Extra absorbent gowns made with polyethylene between two layers of absorbent tissue. Permits absorbency, yet retains strength during extended examinations. Designed to provide complete opacity, assuring patient confidence. Reversible front/back opening unless noted.

- 910526 Economy, 30" x 42" Exam Gown, Blue, 50/cs



TIDI PAPER SLIPPERS

950520 Glue, Crepe Paper Slippers, One Size, 1000 pair/cs

DPC DISPOSABLEBLUE™ DISPOSABLE PILLOWS

DisposaBLUE™ disposable pillows have the following features: Fullness only seen in reusable medical pillows. Firmness, support, and loft is better than any competitive disposable pillow. Distinctive blue tick, so you know you're getting the DisposaBLUE™ pillow. Available in the most popular sizes. Custom sizes available with minimum order and adequate lead time.

- B102 16 x 22, Blue, 10oz, 12/cs
- B141 18 x 24, Blue, 15oz, 12/cs
- B181 20 x 26, Blue, 18oz, 12/cs
- B182 20 x 26, Blue, 22oz, 12/cs

DPC ELITE DISPOSABLE PILLOWS

100% polyolefin cover. 100% polyester fill material featuring triple-doffer processing, the exclusive designed system consistently producing maximum loft for maximum comfort and durability.

- W101 12" x 16" Elite Pillow, White, 7 oz, 24/cs
- W102 16" x 22" Elite Pillow, White, 10 oz, 12/cs
- W141 18" x 24" Elite Pillow, White, 15 oz, 12/cs
- W143 19" x 26" Elite Pillow, White, 15 oz, 12/cs
- W181 20" x 26" Elite Pillow, White, 18 oz, 12/cs
- W182 20" x 26" Elite Pillow, White, 22 oz, 12/cs



GRAHAM PROFESSIONAL FLEXAIR™ DISPOSABLE PILLOW/PATIENT SUPPORT

A cost-effective alternative to bulky pillows and linen pillowcases. Stores flat and inflates in seconds for immediate use as a support to position head, arms, legs or other body areas. The patent-pending design's adjustable valve allows easy inflation or deflation as adjustments are needed.

- 50349 FlexAir™ 150 Disposable Pillow/Patient Support, Nonwoven/Poly, 14.5" x 10.5", White, 50/cs
- 51038 FlexAir™ 240 Plus Disposable Pillow/Patient Support, Nonwoven/Poly, 19" x 12.5", White, 50/cs



CIDA TISSUE/POLY PILLOWCASES

Constructed of soft, absorbent tissue embossed to extra thick poly for comfort and protection against moisture. Each case is vented on the bottom seam to allow pillow insertion without the usual air build up.

230500 Tissue/Poly Pillowcase, 21" x 30", White, 100/cs



GRAHAM PROFESSIONAL NON-WOVEN DISPOSABLE PILLOWCASES

Made of fine quality, nonwoven material for softness and exceptional patient comfort. Strong, tear resistant. 21" x 27.75". White.

354 Pillow Cases, 100/cs



GRAHAM PROFESSIONAL PILLOWCASE

Softcel. Flame retardant. 21" x 30".

- 356 White Pillowcase, 100/cs
- 357 Aqua Pillowcase, 100/cs



GRAHAM PROFESSIONAL SOLACEL™ PILLOWCASE

Soft, lightweight tissue/extruded poly, soft and smooth to touch, strong heat-sealed seams, easy to open, fluid barrier.

53157 Pillowcase, 22" x 30", White, 100/cs



GRAHAM PROFESSIONAL TISSUE/POLY PILLOWCASES

Constructed of soft, absorbent tissue embossed to extra thick poly for comfort and protection against moisture. Each case is vented on the bottom seam to allow pillow insertion without the usual air build up. 21" x 30". Packaging: 100/case.

- 360 Tissue/Poly Pillowcase, 100/cs
- 47256 Apex Pillowcase, White, 100/cs
- 48766 Apex Pillowcase, Blue, 100/cs



KIMBERLY-CLARK PILLOWCASE

- 67803 Pillowcase, Blue, 20" x 29", 200/cs
- 67823 Pillow Cover, Poly-Coated, Blue, 20" x 29", 160/cs

TIDI PILLOWCASES

- 919350 21" x 30" Pillowcase, Embossed Poly, Full Size, White, 100/cs
- 980916 21" x 30" Pillowcase, Poly Pillow Protector, White, 200/cs

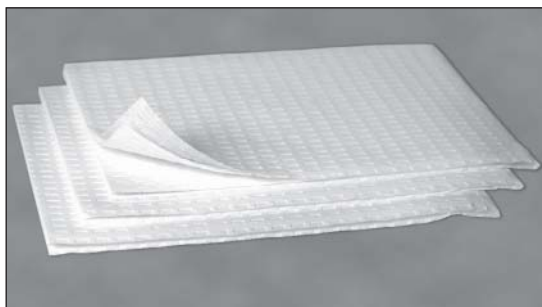

CIDA DISPOSABLE TOWELS

Embossed towels that offer the combination of softness and absorbency for any clinical setting.

- 751320 Fully Embossed Towels, 3-Ply Tissue, 13.5" x 18", White, 500/cs



GRAHAM PROFESSIONAL DISPOSABLE TOWELS

- 160 3-Ply Tissue-Edge Embossed Towels, 13 1/2" x 18", White, 500/cs
- 161 3-Ply Tissue-Edge Embossed Towels, 13 1/2" x 18", Blue, 500/cs
- 170 3-Ply Tissue-Fully Embossed Towels, 13 1/2" x 18", White, 500/cs
- 171 3-Ply Tissue-Fully Embossed Towels, 13 1/2" x 18", Blue, 500/cs
- 172 3-Ply Tissue-Fully Embossed Towels, 13 1/2" x 18", Green, 500/cs
- 173 3-Ply Tissue-Fully Embossed Towels, 13 1/2" x 18", Mauve, 500/cs
- 174 Super 2-Ply Tissue-Fully Embossed Towels, 13" x 17", White, 500/cs
- 175 2-Ply Tissue-Fully Embossed Towels, 13 1/2" x 18", White, 500/cs
- 177 3-Ply Tissue/Poly-Fully Embossed Towels, 13 1/2" x 18", Seascape™, 500/cs
- 43260 Standard 3-Ply SANEK® Towel, White, 12" x 19 1/2", 80/pkg, 6 pkg/cs
- 751322 4-Ply Scrim Blotting Towel, 17" x 20", White, 300/cs
- 45000 Folded Towel, 17" x 18.88", White, 600/cs

GRAHAM PROFESSIONAL PODIATRIC TOWELS

- 190 3-Ply, Polyback Towel, 13 1/2" x 18", "Footprint", Blue, 500/cs
- 191 3-Ply Towel, 13 1/2" x 18", "Footprint", Blue, 500/cs
- 192 3-Ply Towel, 13 1/2" x 18", Mauve, "Footprint", 500/cs
- 194 3-Ply, Polyback Towel, 13 1/2" x 18", Mauve, "Footprint", 500/cs



GRAHAM PROFESSIONAL WASHCLOTHS & HAND TOWELS

Disposable cloth-like washcloths. The Webtex™ washcloth contains strong webbing. Absorbs and holds heat; will not shred or deteriorate while wet or under abrasive pressure. Blue.

- 401 Webtex™ Washcloths, 10" x 13 1/2", 500/cs
- 408 Nonwoven Washcloths, Softsorb®, 10" x 13 1/2", 500/cs
- 412 Webtex Hand Towels, 17" x 20", Blue, 300/cs
- 49733 Nonwoven Washcloth, Softsorb®, 12" x 13.5", White, 500/cs
- 42720 SpaEssentials™ Disposable Washcloth, 10" x 13 1/2", White, 50/bg, 2 bg/cs
- 48929 12" x 13.5" Soft Cloth, White, Nonwoven Spunlace, 40/bg, 8 bg/cs



KIMBERLY-CLARK ABSORBENT TOWELS

Sterile.

- 89701 Absorbent Towels, 15" x 26", 2/pkg, 100 pkg/cs



KIMBERLY-CLARK DISPOSABLE HUCK TOWELS

Sterile.

89045 Disposable Huck Towels, 18" x 24 1/2", 4/pkg, 76 pkg/cs



AMD-RITMED AIRLAID WASHCLOTHS

45% Synthetic Staple Fibers, 55% Natural Cellulose pulp. AirLaid washcloths offer softness and absorbency for patient care. They are also great to use in cleaning instruments, counters, and dialysis equipment - any surface in hospitals, offices, clinics, institutions, or wherever a general use wiper is needed.

A40010 10" x 13" Washcloths, White, 50/bg, 10bg/cs
 A40013 12" x 13" Dry Washcloths, White, 50/bg, 10 bg/cs
 A41013-1 10" x 13" Washcloths, White, 50/bg, 20 bg/cs

AMD-RITMED SPUNLACE WASHCLOTHS

45% Synthetic Staple Fibers, 55% Natural Cellulose pulp. Spunlace washcloths offer strength, softness, and absorbency, and are latex-free. This premium washcloth has the feel of cotton and is super soft. Our Spunlace washcloth is widely used and accepted in the geriatric community and neonatal care departments.

SP41013 10" x 13" Dry washcloths, Latex free, White, 50/pk, 10pk/cs
 SP41213-1 12" x 13", White Spunlace, 50/pk, 20pk/cs

PAPERPAK QUICKABLES® DRY WASHCLOTHS

Generously sized for greater hand coverage and cleaning surface area. Extra strong and softly textured.

2500 10" x 13" Dry Heavyweight Washcloths, 50/bg, 20bg/cs
 2502 12" x 13" Dry Heavyweight Washcloths, 50/bg, 16 bg/cs
 2503 10" x 13" Dry Mediumweight Washcloths, 50/bg, 20 bg/cs
 2505 12" x 13" Dry Mediumweight Washcloths, 50/bg, 16 bg/cs

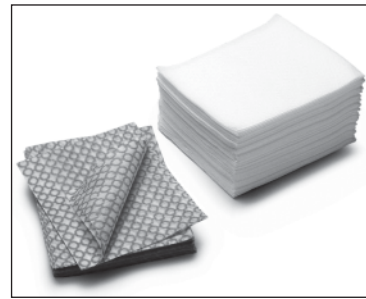

TIDI WASHCLOTHS

917705 White Washcloth, Air Laid, 10" x 13", 50/bg, 500/cs
 917710 Premium Non-Woven, 9" x 12", White Washcloth, 70/bg, 8bg/cs
 950757 Air Laid Non-Woven, White Washcloth, 12" x 13", 50/bg, 800/cs
 980870 Air Laid Non-Woven, 12" x 13", White Washcloth, Bulk, 500/cs
 950341 Economy Air Laid Non-Woven, White Washcloth, 10" x 13", 50/bg, 800/cs



GRAHAM PROFESSIONAL PLASBAK TISSUE/POLYBACK TOWELS

Soft absorbent surface backed by polyethylene film. Soft and highly absorbent on one side, impervious to liquids on the other. Many colors and styles are available. Please ask for details. Towels are non-autoclavable.

138 3-Ply Towels, Mauve, 13 1/2" x 18", 500/cs
 16081 2-Ply Towels, 13 1/2" x 18", Grahamations™, 500/cs
 180 3 Ply + Poly Towels, White, 500/cs
 181 3-Ply Towels, Blue, 13 1/2" x 18", 500/cs
 182 3-Ply Towels, Green, 13 1/2" x 18", 500/cs
 183 2-Ply Towels, White, 13 1/2" x 18", 500/cs
 184 2-Ply Towels, Blue, 13 1/2" x 18", 500/cs
 185 2-Ply Towels, Green, 13 1/2" x 18", 500/cs
 186 2-Ply Towels, White, 17" x 18", 500/cs
 187 2-Ply Towels, Blue, 17" x 18", 500/cs
 193 2-Ply Towels, Mauve, 13 1/2" x 18", 500/cs
 196 2-Ply Towels, Activity Bear, 13 1/2" x 18", 500/cs
 197 2-Ply Towels, Seascape, 13 1/2" x 18", 500/cs
 37234 Tiny Tracks™ Towels, 13 1/2" x 18", Tissue/Poly, 500/cs

GRAHAM PROFESSIONAL DENTAL TOWELS

16159 PST Dental Towels, Huck Finish, 2-Ply, 12" x 24 1/2", White, 50/pk, 10 pk/cs
 16161 PST Dental Towels, Smooth, 2-Ply, 12" x 24 1/2", White, 125/pk, 8 pk/cs
 16168 Aqua-Gard Dental Towels, TTP, 16 1/2" x 19", Blue, 125/pk, 4 pk/cs
 16169 Aqua-Gard Dental Towels, TTP, 16 1/2" x 19", White, 125/pk, 4 pk/cs
 16170 Aqua-Gard Dental Towels, TTP, 16 1/2" x 19", Yellow, 125/pk, 4 pk/cs
 16171 Aqua-Gard Dental Towels, TTP, 16 1/2" x 19", Mauve, 125/pk, 4 pk/cs
 16175 Aqua-Gard Dental Towels, TTP, 16 1/2" x 19", Blue, 125/pk, 8 pk/cs
 16176 Aqua-Gard Dental Towels, TTP, 16 1/2" x 19", White, 125/pk, 8 pk/cs
 16180 Extra-Gard Dental Towels, TTP, 13" x 19", Blue, 125/pk, 4 pk/cs
 16181 Extra-Gard Dental Towels, TTP, 13" x 19", White, 125/pk, 4 pk/cs
 16182 Extra-Gard Dental Towels, TTP, 13" x 19", Mauve, 125/pk, 4 pk/cs
 16184 Econo-Gard Dental Towels, TTP, 13" x 19", Blue, 125/pk, 4 pk/cs
 16185 Econo-Gard Dental Towels, TTP, 13" x 19", White, 125/pk, 4 pk/cs
 16186 Econo-Gard Dental Towels, TTP, 13" x 19", Yellow, 125/pk, 4 pk/cs
 16187 Econo-Gard Dental Towels, TTP, 13" x 19", Mauve, 125/pk, 4 pk/cs
 16199 Dollarwise Dental Towels, TTP, 13 1/2" x 18", Blue, 500/cs
 16200 Dollarwise Dental Towels, TTP, 13 1/2" x 18", White, 500/cs
 16201 Dollarwise Dental Towels, TTP, 13 1/2" x 18", Mauve, 500/cs



TIDI KAY-PEES® PROFESSIONAL TOWELS

Deluxe 4-ply tissue.

- 911898 13" x 17 1/2" Towel, White, 50/bx, 10 bx/cs
- 911900 13" x 17 1/2" Towel, Blue, 50/bx, 10 bx/cs
- 911903 13" x 17 1/2" Towel, Plate Wipes, Flat Packed, White, Bulk, 2000/cs
- 912150 13" x 17 1/2" Towel, Blue, Bulk, 500/cs
- 912151 13" x 17 1/2" Towel, White, Bulk, 500/cs



917407



917490

TIDI POLY BACK TOWELS

Soft absorbent surface backed by polyethylene film. Soft and highly absorbent on one side, impervious to liquids on the other. Many colors and styles are available. Please ask for details.

- 917407 3-Ply Towel, Tissue & Poly, Beige, 13" x 18", 500/cs
- 917407R 3-Ply Towel, Tissue & Poly, Beige, 13" x 18", Rib Embossed, 500/cs
- 917408 3-Ply Towel, Tissue & Poly, Peach, 13" x 18", 500/cs
- 917408R 3-Ply Towel, Tissue & Poly, Peach, 13" x 18", Rib Embossed, 500/cs
- 917441 3-Ply Towel, Tissue & Poly, Neck Towel, 17" x 18" w/cutout, White, 500/cs
- 917467 2-Ply Towel, Tissue & Poly, Beige, 13" x 18", 500/cs
- 917467R 2-Ply Towel, Tissue & Poly, Beige, 13" x 18", Rib Embossed, 500/cs
- 917468 2-Ply Towel, Tissue & Poly, Peach, 13" x 18", 500/cs
- 917468R 2-Ply Towel, Tissue & Poly, Peach, 13" x 18", Rib Embossed, 500/cs
- 917471 2-Ply Towel, Tissue & Poly, White, 17" x 18", 500/cs
- 917490 2-Ply Towel, Tissue & Poly, TIDI Tooth Print, 13" x 18", 500/cs
- 917489 2-Ply Towel, Tissue & Poly, TIDI Toes (PODO) Print, 13" x 18", 500/cs



BUSSE GERIATRIC PLASTIC BIB

White opaque, waterproof, linen finish polyethylene, with attached neckties and dribble pocket across bottom. 16" x 22". Latex free.

- 810 Bib, 500/cs

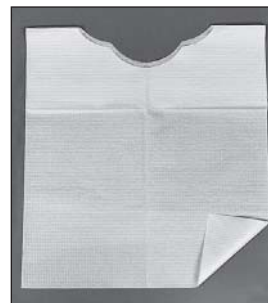

GRAHAM PROFESSIONAL DISPOSABLE ADULT BIBS

Tissue/poly. Slipover. White.

- 960 19 1/2" x 28" Bibs, 500/cs

GRAHAM PROFESSIONAL PATIENT BIBS

- 25417 DuraSorb Patient Bibs, TTP, 13 1/2" x 18", Blue, 500/cs
- 25418 DuraSorb Patient Bibs, TTP, 13 1/2" x 18", White, 500/cs
- 25419 DuraSorb Patient Bibs, TTP, 13 1/2" x 18", Mauve, 500/cs
- 25420 DuraSorb Patient Bibs, TTP, 13 1/2" x 18", Green, 500/cs
- 25421 DuraSorb Patient Bibs, TTP, 13 1/2" x 18", Yellow, 500/cs
- 25423 DuraSorb Patient Bibs, TTP, 13 1/2" x 18", Grey, 500/cs
- 25425 DuraSorb Patient Bibs, TTP, 13 1/2" x 18", Aqua, 500/cs
- 25426 DuraSorb Patient Bibs, TTP, 13 1/2" x 18", Lavender, 500/cs
- 25427 DuraSorb Patient Bibs, TTP, 13 1/2" x 18", Tooth Print, 500/cs
- 25428 DuraSorb Patient Bibs, TTP, 13 1/2" x 18", GRAHAMations, 500/cs
- 25429 DuraSorb Patient Bibs, TTP, 13 1/2" x 18", Seascape, 500/cs
- 25430 DuraSorb Plus Patient Bibs, TTTP, 13 1/2" x 18", Blue, 500/cs
- 25431 DuraSorb Plus Patient Bibs, TTTP, 13 1/2" x 18", White, 500/cs
- 25432 DuraSorb Plus Patient Bibs, TTTP, 13 1/2" x 18", Mauve, 500/cs
- 25433 DuraSorb Plus Patient Bibs, TTTP, 13 1/2" x 18", Green, 500/cs
- 25434 DuraSorb Plus Patient Bibs, TTTP, 13 1/2" x 18", Yellow, 500/cs
- 25436 DuraSorb Plus Patient Bibs, TTTP, 13 1/2" x 18", Grey, 500/cs
- 25438 DuraSorb Plus Patient Bibs, TTTP, 13 1/2" x 18", Aqua, 500/cs
- 25439 DuraSorb Plus Patient Bibs, TTTP, 13 1/2" x 18", Lavender, 500/cs
- 25440 DuraSorb Plus Patient Bibs, TTTP, 13 1/2" x 18", Tooth Print, 500/cs
- 25442 DuraSorb Plus Patient Bibs, TTTP, 13 1/2" x 18", Seascape, 500/cs
- 29295 DuraSorb Patient Bibs, TTP, 13 1/2" x 18", Activity Bears, 500/cs
- 43445 DurEcon Patient Bibs, TTP, 13 1/2" x 18", White, 500/cs
- 43446 DurEcon Patient Bibs, TTP, 13 1/2" x 18", Mauve, 500/cs
- 43447 DurEcon Patient Bibs, TTP, 13 1/2" x 18", Blue, 500/cs
- 750170 Durasoft Patient Bibs, TTT, 13 1/2" x 18", White, 500/cs
- 751077 Durasoft Patient Bibs, TTT, 13 1/2" x 18", Blue, 500/cs
- 751240 Durasoft Large Patient Bibs, TTT, 17" x 18", White, 500/cs

Fast, easy access to the products you need.



TIDI BIBS-TISSUE/POLY

- 305 15" x 20" Bib, Adult w/ties, All Poly, 500/cs
- 339 10 1/2" x 15" Bib, Child/Infant, Kids Kritters, All Poly Print, 500/cs
- 345 10 1/2" x 15" Bib, Child, White, All Poly, 500/cs
- 917673 18" x 25" Bib w/ties, Blue, 250/cs
- 917676 18" x 25" Bib w/ties, Mauve, 250/cs
- 917901 18" x 22" Contour Bib, 3-Ply, White, 400/cs
- 917902 18" x 22" Contour Bib, 3-Ply, Green, 400/cs
- 917903 18" x 22" Contour Bib, 3-Ply, Blue, 400/cs
- 917906 18" x 22" Contour Bib, 3-Ply, Mauve, 400/cs
- 917909 18" x 22" Contour Bib, 3-Ply, Lavender, 400/cs
- 950443 15 3/4" x 21 1/4" Bib w/ties, Adult, Embossed, White, 200/cs, Poly
- 980962 16" x 24" Bib, Adult w/pocket, White, Poly, 500/cs
- 980964 16" x 32" Bib, Regular, White, Tissue/Poly, 300/cs
- 980966 20" x 29" Bib, Die Cut Neck, Blue, X-Large Tissue/Poly, 500/cs
- 983813 13" x 18" Bib, 2-Ply + Poly, Cat In The Hat Print, 500/cs



TIDI ENCORE TISSUE/POLY ADULT BIBS

- 917493 29" x 42" Bib, Knee Length, Blue, 50/cs
- 920461 18" x 30" Bib w/ties, White, 150/cs
- 920462 18" x 30" Bib, Slipover, White, 150/cs
- 920463 18" x 30" Bib, Standard, Slipover, White, 150/cs
- 920464 18" x 25", Slipover, Pocket Bib, White, 150/cs
- 920861 18" x 32" Bib, Thrifty w/ties, White, 300/cs
- 920862 18" x 32" Bib, Thrifty Slipover, White, 300/cs
- 920962 18" x 30" Bib, Economy Slipover, White, 500/cs

TIDI POLYETHYLENE APRONS

- White.
- 10416 28" x 46" Apron, Lightweight, White, 500/cs
 - 10418 28" x 46" Apron, Regularweight, White, 100/bx, 5 bx/cs
 - 10419 28" x 46" Apron, Heavyweight, White, 500/cs
 - 10430 24" x 46" Apron, Lightweight, Clear, 500/cs
 - 10435 24" x 35" Apron, Lightweight, White, 100/cs

MEDICOM PLASTIC CUPS

Increased strength due to double coating with a built in grip control outer wall design. Better lip control and ease of use with special rolled lip design for high comfort.

- 104 5oz, Peach, 100/sleeve, 10slv/cs
- 105 5oz, Green, 100/sleeve, 10slv/cs
- 106 5oz, Lavender, 100/sleeve, 10slv/cs
- 107 5oz, Dusty Rose, 100/sleeve, 10slv/cs
- 108 5oz, Yellow, 100/sleeve, 10slv/cs
- 109 5oz, Beige, 100/sleeve, 10slv/cs
- 110 5oz, White, 100/sleeve, 10slv/cs
- 111 5oz, Gray, 100/sleeve, 10slv/cs
- 112 5oz, Blue, 100/sleeve, 10slv/cs

TIDI EVACUATION CUP LINER

- 9231 6 oz. Evacuation Cup Liner For ADEC, 2500/cs



TIDI PLASTIC CUPS

New improved emboss. Attractive fluted rib sidewall provides consistent wall thickness. Designed for the medical and dental professions. Ideal for swallowing pills, flexible, prevents cracking.

- 9210 Lavender, 5 oz. Plastic Cup, 1000/cs
- 9211 White, 5 oz. Plastic Cup, 1000/cs
- 9212 Green, 5 oz. Plastic Cup, 1000/cs
- 9213 Blue, 5 oz. Plastic Cup, 1000/cs
- 9214 Yellow, 5 oz. Plastic Cup, 1000/cs
- 9216 Mauve, 5 oz. Plastic Cup, 1000/cs
- 9217 Beige, 5 oz. Plastic Cup, 1000/cs
- 9218 Peach, 5 oz. Plastic Cup, 1000/cs
- 9241 White, 3.5 oz. Plastic Cup, 1000/cs
- 9243 Blue, 3.5 oz. Plastic Cup, 1000/cs
- 9215 Gray, 5 oz. Plastic Cup, 1000/cs

TIDI DENTAL HEADREST COVERS

- 919511 Fabricel Material Headrest Covers, Small, 10" x 10", White, 500/cs
- 919512 Fabricel Material Headrest Covers, Regular, 13" x 10", White, 500/cs
- 919513 Fabricel Material Headrest Covers, Medium, 13" x 13", White, 500/cs
- 919514 Fabricel Material Headrest Covers, Large, 15" x 11.5", White, 500/cs
- 919515 Fabricel Material Headrest Covers, Chayes/Virginia, 10" x 12", White, 500/cs
- 919611 Economy Poly Headrest Covers, Small, 10" x 10", White, 500/cs
- 919612 Economy Poly Headrest Covers, Small, 10" x 10", Clear, 500/cs
- 919621 Economy Poly Headrest Covers, Regular, 13" x 10", White, 500/cs
- 919622 Economy Poly Headrest Covers, Regular, 13" x 10", Clear, 500/cs
- 919631 Economy Poly Headrest Covers, Medium, 13" x 13", White, 500/cs
- 919711 Tissue/Poly Headrest Covers, Small, 10" x 10", White, 500/cs
- 919712 Tissue/Poly Headrest Covers, Small, 10" x 10", Green, 500/cs
- 919713 Tissue/Poly Headrest Covers, Small, 10" x 10", Blue, 500/cs
- 919716 Tissue/Poly Headrest Covers, Small, 10" x 10", Mauve, 500/cs
- 919719 Tissue/Poly Headrest Covers, Lavender, 10" x 10", White, 500/cs
- 919811 Tissue/Poly Headrest Covers, Regular, 13" x 10", White, 500/cs
- 919812 Tissue/Poly Headrest Covers, Regular, 13" x 10", Green, 500/cs
- 919813 Tissue/Poly Headrest Covers, Regular, 13" x 10", Blue, 500/cs
- 919816 13" x 10" Tissue/Poly Regular Headrest Cover, Mauve, 500/cs
- 919819 Tissue/Poly Headrest Covers, Regular, 13" x 10", Lavender, 500/cs

TIDI TRAY COVERS

- 916511 Regularweight Tray Cover, Ritter (B) Waxed, 8 1/2" x 12 1/4", White, 1000/cs
- 916521 Regularweight Tray Cover, Chayes (A) Waxed, 9 1/2" x 12 3/8", White, 1000/cs
- 916531 Regularweight Tray Cover, Midwest (E) Waxed, 9 1/2" x 13 1/2", White, 1000/cs
- 916541 Regularweight Tray Cover, S.S. White (D) Waxed, 10 1/4" x 15 3/4", White, 1000/cs
- 916551 Regularweight Tray Cover, Weber (C) Waxed, 11" x 17 1/4", White, 1000/cs
- 916561 Regularweight Tray Cover, Circular (G) Waxed, 13 1/2" Dia, White, 1000/cs
- 916581 Regularweight Tray Cover, Certified Waxed, 9" x 13 1/2" Dia, White, 1000/cs
- 917501 Tray Cover, Zirc White, 8 1/4" x 11 1/2", 1000/cs
- 917511 Heavyweight Tray Cover, Ritter (B), 8 1/2" x 12 1/4", White, 1000/cs
- 917512 Heavyweight Tray Cover, Ritter (B), 8 1/2" x 14", Green, 1000/cs
- 917513 Heavyweight Tray Cover, Ritter (B), 8 1/2" x 12 1/4", Blue, 1000/cs
- 917514 Heavyweight Tray Cover, Ritter (B), 8 1/2" x 14", Yellow, 1000/cs
- 917516 Heavyweight Tray Cover, Ritter (B), 8 1/2" x 14", Mauve, 1000/cs
- 917518 Heavyweight Tray Cover, Ritter (B), 8 1/2" x 14", Peach, 1000/cs
- 917519 Heavyweight Tray Cover, Ritter (B), 8 1/2" x 12 1/4", Lavender, 1000/cs
- 917520 Heavyweight Tray Cover, Ritter (B), 8 1/2" x 12 1/4", Lavender, Tooth Tray Cover, 1000/cs
- 917521 Heavyweight Tray Cover, Chayes (A), 9 1/2" x 12 3/8", White, 1000/cs
- 917523 Heavyweight Tray Cover, Chayes (A), 9 1/2" x 12 3/8", Blue, 1000/cs
- 917531 Heavyweight Tray Cover, Midwest (E), 9 1/2" x 13 1/2", White, 1000/cs
- 917533 Heavyweight Tray Cover, Midwest (E), 9 1/2" x 13 1/2", Blue, 1000/cs
- 917536 Heavyweight Tray Cover, Midwest (E), 9 1/2" x 13 1/2", Mauve, 1000/cs
- 917541 Heavyweight Tray Cover, S.S. White (D), 10 1/4" x 15 3/4", White, 1000/cs
- 917543 Heavyweight Tray Cover, S.S. White (D), 10 1/4" x 15 3/4", Blue, 1000/cs
- 917551 Heavyweight Tray Cover, Weber (C), 11" x 17 1/4", White, 1000/cs
- 917553 Heavyweight Tray Cover, Weber (C), 11" x 17 1/4", Blue, 1000/cs
- 917561 Heavyweight Tray Cover, Circular (G), 13 1/2" Dia, White, 1000/cs
- 917563 Heavyweight Tray Cover, Circular (G), 13 1/2" Dia, Blue, 1000/cs
- 917571 Heavyweight Tray Cover, Mini-Tray, 5" x 8", White, 1000/cs
- 917573 Heavyweight Tray Cover, Mini-Tray, 5" x 8", Blue, 1000/cs
- 917581 Heavyweight Tray Cover, Certified, 9" x 13 1/2", White, 1000/cs
- 917583 Heavyweight Tray Cover, Certified, 9" x 13 1/2", Blue, 1000/cs
- 917591 Heavyweight Tray Cover, Cox, 11" x 11", White, 1000/cs



DPC CHEMSOFT REUSABLE PILLOWS

100% Chemsoft cover that is breathable, non-allergenic and bacteria resistant. Requires no laundering, just wipe clean. Flame retardant and antifungal.

- SB251 18" x 24 ChemSoft Pillow, Blue, 16 oz, 12/cs
- SB254 20" x 26" ChemSoft Pillow, Blue, 18 oz, 12/cs



DPC FLUID GUARD™ REUSABLE PILLOWS

FluidGUARD™ health care pillows are designed to help any facility stay within a budget. At the same time, your staff and patients safety and comfort will not be compromised. This pillow utilizes a state of the art fluid proof laminate. Combine this with our exclusive triple-doffer garnet system through which our polyester fill is processed and you have comfort and durability at an affordable price.

- HW251 18" x 24" Fluid Guard Pillow, White, 16 oz, 12/cs
- HW254 20" x 26" Fluid Guard Pillow, White, 18 oz, 12/cs



DPC NYLASOFT™ REUSABLE PILLOWS

NylaSOFT™ health care pillows are designed for your patient or residents complete safety and comfort in mind. Our soft, pliable nylon cover is cool and comfortable while still being completely water-proof. Combine this with our exclusive triple-doffer garnet system through which our polyester fill is processed and you have "health care's most durable pillow".

- LB251 18" x 24" NylaSoft Pillow, Blue, 16 oz, 12/cs
- LB254 20" x 26" NylaSoft Pillow, Blue, 18 oz, 12/cs
- LT251 18" x 24" NylaSoft Pillow, Tan, 16 oz, 12/cs
- LT254 20" x 26" NylaSoft Pillow, Tan, 18 oz, 12/cs

DPC NYLASOFT™ SILVER REUSABLE PILLOWS

The NylaSOFT™ Silver pillows offer protection against bacteria and dust mites. They keep your skin dry when you sweat and they prevent odor by inhibiting the growth of odor-causing bacteria. The silver in the pillows also reduces static electricity, which results in restful sleep. In addition, silver's thermodynamic properties keep you cooler in the summer and warmer in the winter. Of course, the NylaSoft™ Silver also has all the benefits and features of the standard NylaSoft™ pillow - benefits and features that make it "healthcare's most durable pillow".

- LBA254 20 x 26, Light Blue, 18oz, 12/cs
- LTA254 20 x 26, Tan, 18oz, 12/cs

SUNRISE MEDICAL BIO CLINIC PILLOWS

- C14CBE12 Reusable Pillow, Soft, 14 oz., Blue, 12/cs
- C14CWE12 Reusable Pillow, Soft, 14 oz., White, 12/cs
- C16CBS12 Reusable Pillow, Soft, 16 oz., Blue, 12/cs
- C16CWS12 Reusable Pillow, Soft, 16 oz., White, 12/cs
- C18CBP12 Reusable Pillow, Soft, 18 oz., Blue, 12/cs
- C18CWP12 Reusable Pillow, Soft, 18 oz., White, 12/cs

DURO-MED PILLOW PROTECTORS

Flameproof, waterproof and hypo-allergenic. 100% plasticized nylon tricot or vinyl. Soft, cool, won't stick to the skin. Rustproof zipper. Machine washable.

- 554-8041-1900 Plastic Vinyl Pillow Protector, 21" x 27"
- 554-8042-1900 Plasticized Nylon Pillow Protector, 21" x 27"
- 554-8050-9812 Economy Plastic Pillow Protector, Disposable, 4 Gauge PVC, 12/cs

LEW JAN PILLOWCASES

- V21-423430 42" x 34" Pillowcase, T130, Imported, 25 dz/cs
- V22-423430 42" x 34" Pillowcase, T130, Domestic, 12 dz/cs
- V22-423480 42" x 34" Pillowcase, T180, Domestic, 12 dz/cs



PRECISION DYNAMICS PROTECTIVE PILLOW COVER

Comfortable vinyl and vinyl-backed materials provide the ultimate in comfort while giving absolute protection to pillows. Covers are white, 21" x 27" and feature either a rustproof zipper or full width, fold-back hood.

- 15035-11-MGD Plastistaff Pillow Cover, 4 mil, White, Zipper Style, 12/cs

PROFEX PILLOW PROTECTORS

- 245E 21" x 27" Pillow Protector, Conductive
- 245R 21" x 27" Pillow Protector, Maroon Sheeting

DURO-MED CERVICAL PILLOWS

- 554-7906-1900 Cervical Dream Pillow, 100% Polyester Fill
- 554-7934-1900 Regal Neck Roll Pillow, 18" x 6", Foam Core, Convoluted Foam
- 554-8000-0121 Cervical Foam Neck Roll, 3 1/2" x 19"
- 554-8000-0122 Cervical Foam Neck Roll, 5" x 18"
- 554-8000-0123 Cervical Foam Neck Roll, 7" x 18"
- 554-8001-1000 Full-Size Cervical Comfort Pillow, w/blue satin cover, 16" x 22 3/4"
- 554-8001-1900 Full-Size Cervical Comfort Pillow, 16" x 22 3/4"
- 554-8009-6400 Orthopedically Designed Cervical Rest Pillow & Pillow Case
- 554-8023-0100 Cervical Comfort Pillow w/blue dacron/cotton cover, 16" x 14"
- 554-8023-1000 Cervical Comfort Pillow w/blue satin cover, 16" x 14"
- 554-8024-1000 Cervical Contour Pillow, w/blue satin cover, 18" x 7", Non-Allergenic, Dacron Polyester Fiber-Filled
- 554-8024-1900 Cervical Contour Pillow, 18" x 7", Non-Allergenic, Dacron Polyester Fiber-Filled
- 554-8074-1900 Convoluted Orthopedic Neck Pillow, 22 1/2" x 16"
- 554-8097-6400 Orthopedic Cervical Travel Rest Pillow
- 555-7908-9911 Comfort Head Rest, Supports & Cradles Neck, Fleece Cover
- 555-7910-0000 Inflatable Neck Pillow
- 555-7933-1000 Crescent Neck Pillow Mate, Blue Satin Cover, 14" x 12" x 3"
- 555-7933-1900 Crescent Neck Pillow Mate, White Cover, 14" x 12" x 3"
- 555-7933-9911 Crescent Neck Pillow Mate, Fleece Cover, 14" x 12" x 3"
- 555-8012-1000 Cervical Tension Pillow w/blue satin cover, 10" x 12"
- 555-8012-1900 Cervical Tension Pillow w/white dacron/cotton cover, 10" x 12"
- 555-8022-1900 Cervical Contour Pillow, 14" 1/4" x 6" x 3 3/4"

Accessories

- 7906C Replacement Zippered Cover, White For #7906
- 8009C Replacement Cover, Rosebud For #8009
- 8022C Replacement Zippered Cover, White For #8022
- 8024C Replacement Zippered Cover, White For 8024
- 8024CS Replacement Zippered Cover, Blue Satin For 8024S

DURO-MED HUGG-A-PILLOW®

Molds to individual needs. Provides perfect support to help relieve stress and strain. Hypo-allergenic. Machine washable. Polyester batting. Polyester/cotton self cover.

- 554-7919-1900 Hugg-A-Pillow, Allergy Control Pillow
- 7915C Hugg-A-Pillow Replacement Cover

DURO-MATIC® SWIVEL CUSHION

360+ turning capability allows movement in any direction. Made from 1/4" Lauan® plywood. Polyfoam padded with removal cover. Large ball-bearing fitting contained in zinc coated, rust resistant housing. 15 5/8" diameter with a weight bearing load up to 800 lbs.

- 513-1992-9911 Swivel Cushion w/fleece cover

DURO-MED COCCYX SEAT CUSHIONS

- 513-7938-2400 Sloping Seat Mate Coccyx Cushion, 14" x 18" x 3"-1 1/2"
- 513-7944-2400 Seat Mate Relief Cushion, 16" x 18" x 3", Navy Cover
- 513-8015-2400 Coccyx Seat Cushion, Foam, 16" x 18" x 3", Navy Cover
- 513-8015-2448 Coccyx Seat Cushion, w/masonite insert, Foam, 16" x 18" x 3", Navy Cover

DURO-MED CONVOLUTED RING CUSHIONS

- 513-7614-1900 18" Cushion, White
- 513-7614-2400 18" Cushion, Blue
- 513-7614-9910 18" Cushion, Plaid
- 513-8008-1900 16" Invalid Ring w/white cover
- 513-8008-2400 16" Invalid Ring w/blue cover
- 513-8008-9910 16" Cushion, Plaid
- 513-8008-9911 16" Invalid Ring w/fleece cover

DURO-MED FLOTATION CUSHIONS

- 513-7640-0200 Duro-Gel Flotation Cushion, Firm & Soft Foam w/gel, 16" x 18" x 2", Black Waterproof & Fire Retardant Cover
- 513-7640-0300 Duro-Gel Flotation Cushion, Firm & Soft Foam w/gel, 16" x 18" x 2", Gray Velour Cover
- 7638C Polyester/Cotton Cover For 7638, Navy

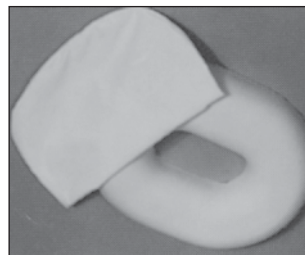

DURO-MED FOAM RUBBER INVALID CUSHION

One-piece construction of puncture-proof foam rubber. Removable cotton twill cover.

- 513-8014-1900 14" Cushion, White
- 513-8014-2400 14" Cushion, Navy
- 513-8014-9910 14" Cushion, Plaid
- 513-8016-1900 16" Cushion, White
- 513-8016-2400 16" Cushion, Blue
- 513-8016-9910 16" Cushion, Plaid
- 513-8016-9911 16" Cushion, Fleece
- 513-8018-2400 18" Cushion, Blue
- 513-8018-9910 18" Cushion, Plaid
- 8014U 14" Cushion, Uncovered
- 8016U 16" Cushion, Uncovered



DURO-MED INFLATABLE INVALID RINGS

- 513-8006-0022 Rubber Inflatable Ring, Medium (39cm)
- 513-8006-0023 Rubber Inflatable Ring, Large (45cm)
- 513-8019-0000 Vinyl Inflatable Ring, 16"

DURO-MED SEAT CUSHIONS

- 513-8062-0321 Posture Right/Seat Cushion, 16" x 16" x 2"
- 513-8062-0323 Posture Right/Seat Cushion, 16" x 18" x 2"
- 513-8065-2400 Twin Inflatable Seat Cushion, 16" x 17"

Accessories

- 8065C Cover For Inflatable Seat Cushion #8065

DURO-MED SEAT MATE BACKWARD SLOPING CUSHION

Navy blue cover. Designed to prevent patient from sliding forward in chair.

- 513-7947-2400 Cushion, 16" x 18" x 4"-2"

GRAHAM FIELD TENDERFLO® II WATER CUSHION

Five individual baffles allow even movement of water to reduce pressure and conform to the body. Foam lining surrounded by heavy-gauge vinyl keeps cushion temperature comfortable. Two-sealed seams provide extra strength and durability. Easy to clean vinyl cover is bacteria and odor resistant. Reinforced grommets at each corner secure cushion in place. 250lb maximum weight capacity. Six-month limited warranty.

- AQTF-3013 16 1/2" x 18" x 3" Water Cushion

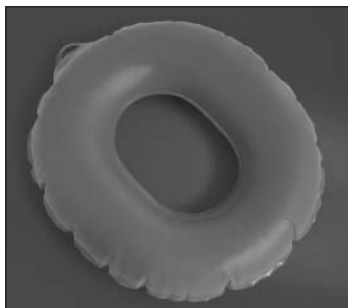

INVACARE INFLATABLE RING CUSHION

- 80104-4 Inflatable Ring Cushion, 4/cs

PROFEX CONVOLUTED INVALID RING

- 166CSN Invalid Ring w/water resistant nylon cover, 16" x 13" x 2 1/2"
- 166CSP Invalid Ring w/plaid cover, 16" x 13" x 2 1/2"
- 166CSW Invalid Ring w/white cover, 16" x 13" x 2 1/2"

LEW JAN TOWELS

- V11-121210 12" x 12" Washcloths, 1 lb, White, Imported, 100 dz/cs
- V11-121250 12" x 12" Washcloths, .50 lb, White, Imported, 200 dz/cs
- V11-121275 12" x 12" Washcloths, .75 lb, White, Imported, 100 dz/cs
- V11-152522 15" x 25" Hand Towels, 2.25 lb, White, Imported, 50 dz/cs
- V11-162727 16" x 27" Hand Towels, 2.75 lb, White, Imported, 50 dz/cs
- V11-204040 20" x 40" Bath Towels, 4 lb, White, Imported, 25 dz/cs
- V11-204045 20" x 40" Bath Towels, 4.5 lb, White, Imported, 25 dz/cs
- V11-204050 20" x 40" Bath Towels, 5 lb, White, Imported, 25 dz/cs
- V11-204055 20" x 40" Bath Towels, 5.5 lb, White, Imported, 25 dz/cs
- V11-224460 22" x 44" Bath Towels, 6 lb, White, Imported, 25 dz/cs
- V11-244875 24" x 48" Bath Towels, 7.5 lb, White, Imported, 25 dz/cs
- V12-121210 12" x 12" Washcloths, 1 lb, White, Domestic, 25 dz/cs
- V12-121275 12" x 12" Washcloths, .75 lb, White, Domestic, 25 dz/cs
- V12-162730 16" x 27" Hand Towels, 3.0 lb, White, Domestic, 10 dz/cs
- V12-204055 20" x 40" Bath Towels, 5.5 lb, White, Domestic, 10 dz/cs
- V12-224460 22" x 44" Bath Towel, 6 lb, White, Domestic, 10 dz/cs
- V12-244880 24" x 48" Bath Towels, 8 lb, White, Domestic, 5 dz/cs

CIDA®



**A Strong Partner
in Healthcare Distribution**



PROADVANTAGE TONGUE DEPRESSORS

- 70000 5 1/2" Junior Tongue Depressor, 500/bx, 10 bx/cs
- 72000 6" x 11/16" Standard Tongue Depressor, 500/bx, 10 bx/cs
- 72100 6" x 11/16" Standard Tongue Depressor, 100/bx, 12 bx/cs
- 72200 6" x 3/4" Super Blade Tongue Depressor, 500/bx, 10 bx/cs
- 76900 6" Standard Blade Tongue Depressor, Sterile, 1/pk, 100 pk/bx, 10 bx/cs
- 77000 5 1/2" Junior Tongue Depressor, Sterile, 1/pk, 100 pk/bx, 10 bx/cs

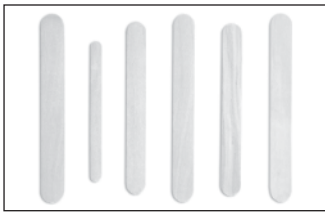

30100



38100

SOLON TONGUE DEPRESSORS

- 30100 5 1/2" Junior Tongue Depressor, 100/bx, 12 bx/cs (301)
- 31000 4 1/2" Infant Tongue Depressor, 1000/bx, 10 bx/cs (310)
- 35100 Individually Wrapped, 5 1/2" Junior Tongue Depressor, 250/bx, 10 bx/cs (351)
- 35600 Individually Wrapped, 6" Senior Blade Tongue Depressor, 250/bx, 10 bx/cs (356)
- 38000 Sterile, 4 1/2" Infant Tongue Depressor, 100/bx 10 bx/cs (380)
- 38100 Flavored, 5 1/2" Junior Tongue Depressor, Cherry, Individually Wrapped, 100/bx, 10 bx/cs (381)
- 38200 Flavored, 5 1/2" Junior Tongue Depressor, Grape, Individually Wrapped, 100/bx, 10 bx/cs (382)

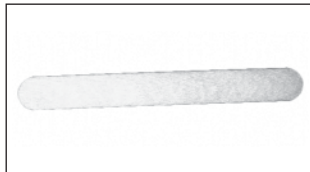

AS019



AS019S

AMSINO AMSMOOTH™ TONGUE DEPRESSORS

Manufactured from selected top grade white birch, evenly cut, and completely polished to a perfectly smooth surface. Sturdy, odorless, tasteless, durable uniform in size, and light in color.

- AS019 Senior 5 7/8" x 11/16" Tongue Depressor, Non-Sterile, 500/bx, 10 bx/cs
- AS019S Senior 5 7/8" x 11/16" Tongue Depressor, Sterile, Individually Wrapped, 1/pk, 100 pk/bx, 10 bx/cs
- AS020 Junior 5 1/2" x 5/8" Tongue Depressor, Non-Sterile, 500/bx, 10 bx/cs

CIDA®



Contact your local
CIDA Representative.



76100, 76117, 76100



77600

PROADVANTAGE APPLICATORS

- 75900 Plain Applicator, 6" x 1/12", 1000/bx, 20 bx/cs
- 76100 Cotton-Tipped Applicator, 3" x 1/12", Wood Stick, 100/bg, 10 bg/bx, 10 bx/cs
- 76101 Cotton-Tipped Applicator, 3" x 1/10", Plastic Stick, 100/bg, 10 bg/bx, 10 bx/cs
- 76117 Cotton-Tipped Applicator, 3" x 1/10", Wood Stick, 100/vial w/cap, 24 vials/bx, 6 bx/cs
- 76200 Cotton-Tipped Applicator, 6" x 1/12", Wood Stick, 100/bg, 10 bg/bx, 10 bx/cs
- 76201 Cotton-Tipped Applicator, 6" x 1/10", Plastic Stick, 100/bg, 10 bg/bx, 10 bx/cs
- 76700 Cotton-Tipped Applicator, Sterile, 6" x 1/12", Wood Stick, 1/pk, 100 pk/bx, 10 bx/cs
- 76701 Cotton-Tipped Applicator, Sterile, 6" x 1/10", Plastic Stick, 1/pk, 100 pk/bx, 10 bx/cs
- 76800 Cotton-Tipped Applicator, Sterile, 6" x 1/12", Wood Stick, 2/pk, 100 pk/bx, 10 bx/cs
- 76801 Cotton-Tipped Applicator, Sterile, 6" x 1/10", Plastic Stick, 2/pk, 100 pk/bx, 10 bx/cs
- 77100 Cotton-Tipped Applicator, Sterile, 3" x 1/12", Wood Stick, 2/pk, 100 pk/bx, 10 bx/cs
- 77101 Cotton-Tipped Applicator, Sterile, 3" x 1/10", Plastic Stick, 2/pk, 100 pk/bx, 10 bx/cs
- 77600 8" ObGyn Polypropylene Shaft, Rayon-Tipped Applicator, 50/bx, 10 bx/cs



PROADVANTAGE PROCTOSCOPIC APPLICATORS

- 77500 16" Proctoscopic Polypropylene Shaft, Rayon-Tipped Applicator, 50/bx, 10 bx/cs

BIRCHWOOD SCOPETTES® JR NON-SIZED APPLICATORS

The non-sized swab head is somewhat softer and larger than the sized swab. Many clinicians prefer the softer, fluffier non-sized swab. Will have the same rolled paper stem as our existing 8" Scopettes.

- 34-7027-12 Single Ended, Large Tip 8" Applicator, 100/bx, 12bx/cs
- 34-7027-8 Single Ended, Large Tip 8" Applicator, Bulk, 500/cs



KENDALL Q-TIPS COTTON-TIPPED APPLICATORS

- Single-tipped, wood stick applicators. Soft, absorbent tips. Versatile.
- 8884540400 3" Cotton-Tipped Applicator, 100/bg, 10 bg/bx, 10 bx/cs
- 8884540500 6" Cotton-Tipped Applicator, 100/bg, 10 bg/bx, 10 bx/cs
- 8884541300 6" Cotton-Tipped Applicator, Sterile, 2/pk, 200/cs
- 8884541400 6" Cotton-Tipped Applicator, Sterile, 2/pk, 200/bx, 10 bx/cs

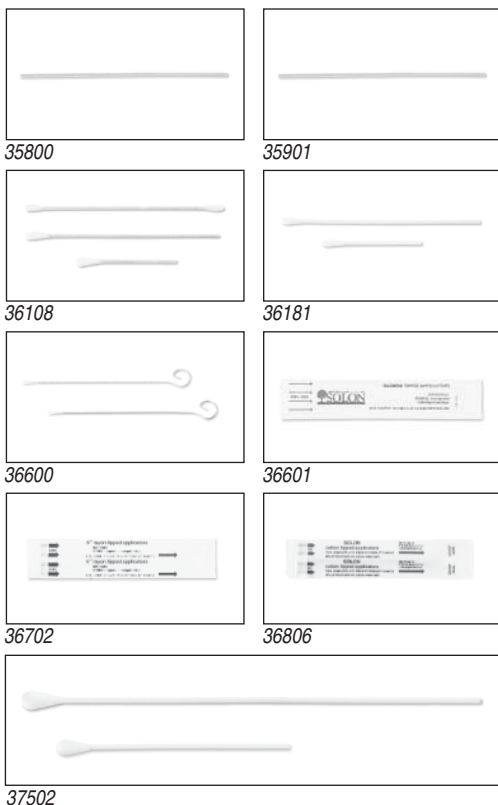

SOLON APPLICATORS

- 35800 Plain Applicator, 12" x 1/12", 1000/bx, 12 bx/cs (358)
- 35901 Wood Applicator Stick, Sterile, 6" x 1/12", 2/pk, 100 pk/bx, 10 bx/cs
- 36100 Cotton-Tipped Applicator, 3" x 1/12", Wood Stick, 100/bg, 10 bg/bx, 10 bx/cs (361WC)
- 36108 Cotton-Tipped Applicator, Extra Cotton, 3" x 1/12", Wood Stick, Large Tip, 100/bg, 10 bg/bx, 10 bx/cs
- 36121 Cotton-Tipped Applicator, 3" x 1/12", Wood Stick, Small Tip, 100/bg, 10 bg/bx, 10 bx/cs
- 36122 Cotton-Tipped Applicator, 3" x 1/12" Wood Stick, Tapered Tip, 100/bg, 10 bg/bx, 10 bx/cs
- 36181 Cotton-Tipped Applicator, Extra Cotton, 3" x 1/10", Plastic Stick, Large Tip, 100/bg, 10 bg/bx, 10 bx/cs
- 36200 Cotton-Tipped Applicator, 6" x 1/12", Wood Stick, 100/bg, 10 bg/bx, 10 bx/cs
- 36208 Cotton-Tipped Applicator, Extra Cotton On Tip, 6" x 1/12", Wood Stick, 100/bg, 10 bg/bx, 10 bx/cs (362XWC)
- 36225 Cotton-Tipped Applicator, 6" x 1/12", Wood Stick, Tapered Tip, 100/bg, 10 bg/bx, 10 bx/cs
- 36228 Cotton-Tipped Applicator, 6" x 1/12", Wood Stick, X-Small Tip, 100/bg, 10 bg/bx, 10 bx/cs
- 36281 Cotton-Tipped Applicator, Extra Cotton, 6" x 1/10", Plastic Stick, Large Tip, 100/bg, 10 bg/bx, 10 bx/cs
- 36600 Sterile Calcium Alginate Applicator, 5 1/2" x .035, Regular, 1/pk, 100 pk/bx, 10 bx/cs (366CAN), Type 1
- 36601 Darcon-Tipped Applicator, Sterile, 5 1/2" x .035", Aluminum Stick, 1/pk, 100 pk/bx, 10 bx/cs
- 36602 Rayon-Tipped Applicator, Nasopharyngeal, Sterile, 5 1/2" x .035", Aluminum Stick, 1/pk, 100 pk/bx, 10 bx/cs
- 36603 Cotton-Tipped Applicator, Nasopharyngeal, Sterile, 5 1/2" x .35", Aluminum Stick, 1/pk, 100 pk/bx, 10 bx/cs
- 36607 Sterile Calcium Alginate Applicator, 5 1/2" x .025, Fine, 1/pk, 100 pk/bx, 10 bx/cs (366CAUG), Type 2
- 36702 Rayon-Tipped Applicator, Sterile, 6" x 1/12", Wood Stick, 1/pk, 100 pk/bx, 10 bx/cs
- 36703 Darcon-Tipped Applicator, Sterile, 6" x 1/12", Wood Stick, 1/pk, 100 pk/bx, 10 bx/cs
- 36704 Calcium Alginate-Tipped Applicator, Sterile, 6" x 1/10", Plastic Stick, 1/pk, 100 pk/bx, 10 bx/cs
- 36705 Calcium Alginate-Tipped Applicator, Sterile, 6" x 1/12", Wood Stick, 1/pk, 100 pk/bx, 10 bx/cs

SOLON APPLICATORS (Continued)

- 36716 Darcon-Tipped Applicator, Sterile, 6" x 1/10", Plastic Stick, 1/pk, 100 pk/bx, 10 bx/cs
- 36721 Sterile, Rayon-Tipped Applicator, 6" x 1/10", Plastic Stick, 1/pk, 100 pk/bx, 10 bx/cs (3671PR)
- 36815 Darcon-Tipped Applicator, Sterile, 6" x 1/12", Wood Stick, 2/pk, 100 pk/bx, 10 bx/cs
- 36816 Sterile, Dacron-Tipped Applicator, 6" x 1/10", Plastic Stick, 2/pk, 100 pk/bx, 10 bx/cs (3682PD)
- 37502 Rayon-Tipped OB-GYN & Proctoscopic Applicator, Non-Sterile, Polypropylene Stick, 16" x 5/32", 100/bx, 10 bx/cs
- 37504 Rayon-Tipped OB-GYN & Proctoscopic Applicator, Non-Sterile, Polypropylene Stick, 16" x 5/32", Bulk, 500/cs
- 37600 8" ObGyn Paper Shaft, Rayon-Tipped Applicator, 50/bx, 10 bx/cs (376)
- 37602 Rayon-Tipped OB-GYN & Proctoscopic Applicator, Non-Sterile, Paper Stick, 8" x 5/32", 100/bx, 10 bx/cs
- 37603 Rayon-Tipped OB-GYN & Proctoscopic Applicator, Sterile, Polypropylene Stick, 8" x 5/32", 2/pk, 50 pk/bx, 10 bx/cs
- 37604 8" ObGyn Paper Shaft, Rayon-Tipped Applicator, Bulk, 500/cs (376B)
- 36217 Non-Sterile Cotton Tipped, Double End, Wood Shaft, 6", 100/bg, 10 bg/bx, 8 bx/cs
- 36224 Cotton-Tipped Applicator, 6" x 1/12", Wood Stick, Small Tip, 100/bg, 10 bg/bx, 10 bx/cs
- 36604 Darcon-Tipped Applicator, Sterile, 5 1/2" x .025", Aluminum Stick, 1/pk, 100 pk/bx, 10 bx/cs
- 36806 Sterile, Cotton-Tipped Applicator, 6" x 1/12", Wood Stick, 2/pk, 1000 pk/cs (368BWC)
- 37100 Sterile Cotton Tipped, Wood Shaft, 3", 2/Sterile Pack, 10 pk/bx, 10 bx/cs
- 54100 Non-Sterile, Wood, 3", Flat, 1000/bx, 10 bx/cs



BIRCHWOOD SCOPETTES® PROCTO SWABS

Proctosigmoidoscopic swabs have 16" co-extruded plastic stems. Machine made for uniformity. 5/8" diameter lint-free rayon swab head has a large 3/8" cushion tip to minimize the possibility of patient trauma. Swabs can be steam or gas sterilized.

- 34-7023-12 Single Ended Proto Swab, 16", Plastic Handle, 100/bx, 12 bx/cs
- 34-7023-8 Single Ended Proto Swab, 16", Plastic Handle, 500/cs



34-7021-12



34-7025-12

BIRCHWOOD SCOPETTES® VAGINAL/THROAT SWABS

Machine made for uniformity. 5/8" diameter lint-free rayon swab head has a large 3/8" cushion tip to minimize the possibility of patient trauma. Swabs can be steam or gas sterilized.

- 34-7021-12 Single Ended Swab, 8", Paper Handle, 100/bx, 12 bx/cs
- 34-7021-8 Single Ended Swab, 8", Paper Handle, 500/cs
- 34-7022-50 Single Ended Swab, 8", Plastic Handle, Sterile, 6/pk, 50 pk/cs
- 34-7025-12 12" Large Tip Applicator w/rolled paperstick (no sizing), 100/bx, 12 bx/cs



TECH-MED SILVER NITRATE APPLICATORS

75% silver nitrate, 25% potassium nitrate. Unique plastic applicator adds flexibility. Automated production provides consistent silver nitrate on applicator. Packaged in secure vial to insure moisture control. Five year shelf life.

4100 Silver Nitrate Applicators, 6", 100/vl, 10 vl/bx



BIRCHWOOD CYTETTE® ENDO CERVICAL SAMPLING BRUSH

Cytette® endocervical sampling brushes have a tapered head that simplifies introduction into stenotic cervices. Soft nylon bristles increase cellular yield and improve specimen quality. 7" serrated handle rotates easily, even while wearing gloves and is marked with a blue rotation indicator to ensure precise sampling. Handle is strong and flexible yet can be snapped at any point so the brush head can be returned to a lab for special processing. Cytette dispensers contain 100 endocervical brushes. An optimal Pap specimen requires the use of both endocervical brushes and ectocervical spatulas.

90-0100-01 Cytette® Brush, 100 brushes/tray, 10 trays/cs
 90-5000-03 Cytette® Brush Bulk, 5000 brushes/cs



PROADVANTAGE CERVICAL SCRAPERS

79300 7" Ayres Style Cervical Scraper, 500/bx, 10 bx/cs



SOLON CERVICAL SCRAPERS

39100 7" Double End Cervical Scraper, M.P. Style, 500/bx, 10 bx/cs (391)
 39200 7" Cervical Scraper, 250/bx, 10 bx/cs (392)
 39210 7" Cervical Scraper, 500/bx, 10 bx/cs (392.5)
 39600 7" Ayres Cervical Scraper, Wrapped, Sterile, 1/pk, 100 pk/bx, 10 bx/cs (396)
 39700 7" Lerner Cervical Scraper, Non-Sterile, Wood, 500/bx, 10 bx/cs (397)



PROADVANTAGE MEDICAL SPOONS

71510 3 5/8" Wooden Medical Spoon, 1000/bx, 10 bx/cs



AMSINO AMSMOOTH™ MEDICAL SPOONS

Manufactured from selected top grade white birch, evenly cut, and completely polished to a perfectly smooth surface. Sturdy, odorless, tasteless, durable uniform in size, and light in color.

AS024 3"L Medical Spoons, 1000/bx, 10 bx/cs



SOLON MEDICAL SPOONS

61000 Wooden Medical Spoon, 5", 500/bx, 10 bx/cs (610)
 61062 5" Wood Flat Spoon, Individually Wrapped, 10/pk, 500pk/cs



01510



02920

KIMBERLY-CLARK PROFESSIONAL C-FOLD TOWELS

01510 Scott C-Fold Towels, 1-Ply, 200/pk, 12 pk/cs
 02920 Traditional C-Fold Towels, White, 200/pk, 12 pk/cs

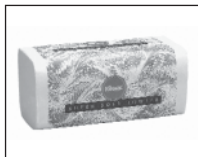

53800



01500



01700



01804



01890



01900



01950



01970

KIMBERLY-CLARK PROFESSIONAL FOLDED TOWELS

- 53800 Kleenex Super Soft Towels, White, 16.9" x 8.7", 76/pk, 15 pk/cs
- 01500 Kleenex C-Fold Towels, 1-Ply, 150 sheets/pk, 16 pk/cs
- 01700 Scott S-Fold Towels, 1-Ply, 250 sheets/pk, 16 pk/cs
- 01804 Scott Multi-Fold Towels, 1-Ply, 250 sheets/pk, 16 pk/cs
- 01890 Kleenex Multi-Fold Towels, 1-Ply, 120 sheets/pk, 20 pk/cs
- 01900 Kleenex ScottFold Towels, 8.1" x 12.4", White, 120/pk, 20 pk/cs
- 01950 Scott ScottFold M Towels, 8.1" x 12.4", White, 175/pk, 20 pk/cs
- 01970 Scott ScottFold Towels, 1-Ply, 175 sheets/pk, 20 pk/cs
- 01999 Kleenex ScottFold Towels, 1-Ply, 120 sheets/pk, 16 pk/cs



09107



09116



09216



09906

KIMBERLY-CLARK PROFESSIONAL TOWEL DISPENSER

- 09008 In-Sight Counter To Folded Towel Dispenser, Smoke
- 09107 Quarterfold Wiper Dispenser, Use on Benchtop or Countertop, 6/cs
- 09116 Reflections® Scottfold® Towel Dispenser, Stainless Steel, Use with towels 01900 and 01950
- 09216 ScottFold Compact Towel Dispenser
- 09906 Series i Universal Towel Dispenser, Pearl White, 18.85" x 13.31" x 5.85", 1/cs



34120



34133



34256



34721

KIMBERLY-CLARK PROFESSIONAL KIMWIPES

- 34120 Kimwipes® Delicate Task Wipers, 4.4" x 8.4", Popup Box, White, 280/pk, 30 pk/cs
- 34133 Kimwipes® Ex-L Delicate Task Wipers, 12" x 12", White, 196/pk, 15 pk/cs
- 34155 Kimwipes® EX-L Delicate Task Wipers, Disposable, Popup Box, 4 1/2" x 8 1/2", White, 280/pk, 60 pk/cs
- 34256 KimWipes® EX-L Delicate Task Wipers, Disposable, Popup Box, 1 Ply, White, 15" x 17", 140/bx, 15 bx/cs
- 34721 Kimwipes® EX-L Delicate Task Wipers, Disposable, Popup Box, 15" x 17", 2 Ply, White, 90/pk, 15 pk/cs



KIMBERLY-CLARK PROFESSIONAL LENS CLEANING STATION

A disposable, self-contained system, ideal anywhere glasses or safety lenses are worn. Filled with KimWipes® EX-L extra low-lint wipers and an anti-static, anti-fog, silicone-free cleaning solution to remove dirt quickly and easily.

- 34644 KimWipes EX-L Lens Cleaning Station, White, 4.5" x 8.5", 4/cs



KIMBERLY-CLARK PROFESSIONAL WETASK® DISPENSER BUCKET

Refillable wiping system dispenser. Portable and easy to use with recloseable cap and convenient carry handle. Can use any cleaning solution and saturation level. Ideal for surface preparation equipment, cleaning and disinfecting.

- 09365 WetTASK® Dispenser Bucket, 4/cs



05322



05701



05796



05812



05843



05860



06062



34770



34790



34865



41025,



41083



47000



47044

KIMBERLY-CLARK PROFESSIONAL WYPALL® WIPERS

Towels are strong enough to wipe off equipment, yet soft enough for personal use. Ideal for health clubs, mining/manufacturing and schools.

- 05322 Wypall® L10 Utility Wipes, White, 12" x 10.5" 125/bx, 18bx/cs
- 05701 WypALL L40 Wipers, DRC, 56 sheets/bx, 18 bx/cs
- 05770 Pop-Up Box, White, 12" x 23", 45/bx, 12 bx/cs
- 05796 WypALL L40 All-Purpose Wipers, 1-Ply, 200 sheets/rl, 2 rl/cs
- 05812 WypALL L30 EconoMizer Wipers, DRC, 90 sheets/rl, 12 rl/cs
- 05820 WypAll L30 EconoMizer Wipers, Pop-Up Box, White, 9.8" x 15.2", 300/bx, 2 bx/cs
- 05843 Wypall® L30 Wipers in a small roll, White, 11" x 10.4", 70/pk, 24 pk/cs
- 05860 WypAll Professional Towels, White, Bath Size (19.5" x 42"), Disposable, Pop-Up Box, 200/bx
- 06062 WypALL X60 Food Service Wipers, 100/bx, 2 bx/cs
- 34770 WYPALL® X60 Teri® reinforced wipers, 1/4 fold, 11" x 23", White, 100/pk, 9pk/cs
- 34790 Teri™ Disposable Wipers, 9 3/4" x 16 1/2", 4-Ply, White, 126/bx, 10 bx/cs
- 34865 X60 Teri® Reinforced Wipers, 12.5" x 14.4", 76/pk, 12 pk/cs
- 41025 Wypall® X80 Shop Towels, White, 12.5" x 13.4", 475/pk
- 41083 WypALL X60 Hygienic Washcloth, Hydroknit, 70 sheets/bx, 8 bx/cs
- 47000 WypALL L20 All Purpose Wipes, Multi-Ply, 1/4 Fold, 12.5" x 14.4", 68pk, 12 pk/cs
- 47044 Wypall® L20, 4-Ply Tissue, POP-UP® Box, Textured Side Cleaning Power, Multi-Ply Capacity for Large Spills, White, 9.1" x 16.8", 88/bx, 10 bx/cs



04460



05102



07223



04007



07005



17713

KIMBERLY-CLARK PROFESSIONAL BATHROOM TISSUE

- 04460 Scott Standard Roll Bathroom Tissue, 2-Ply, 605 sheets/rl, 80 rl/cs
- 05102 Scott Standard Roll Bathroom Tissue, 1-Ply, 1210 sheets/rl, 80 rl/cs
- 07223 Scott JRT Jr. Jumbo Roll Bathroom Tissue, 1-Ply, 2000 ft/rl, 12 rl/cs
- 07304 Kleenex Cottonelle JRT Jr. Jumbo Roll Bathroom Tissue, 2-Ply, 750 ft/rl, 12 rl/cs
- 07805 Scott JRT Jr. Jumbo Roll Bathroom Tissue, 2-Ply, 1000 ft/rl, 12 rl/cs
- 04007 Scott Coreless Standard Roll Bathroom Tissue, 2-Ply, White, 1000 sheets/rl, 36 rl/cs
- 07005 Coreless JRT Jr Bathroom Tissue, White, 2300 sheets/rl, 12 rl/cs
- 17713 Kleenex® Cottonelle® standard roll, White, 2 Ply, 505 sheets/roll, 60 rl/cs

NETWORK SERVICES TOILET TISSUE

Offers the quality and performance characteristics demanded in one-ply or two-ply tissue. Available in 4 1/2".

- 343090 2-Ply Toilet Tissue, Plus Grade, 500 sheets/rl, 96 rl/cs
- 343158 2-Ply Toilet Tissue, High Capacity, 1000 sheets/rl, 36 rl/cs
- 343289 2-Ply Toilet Tissue, Embossed, Standard, 500 sheets/rl, 96 rl/cs

Call for current pricing!



03076



21195



21269



21340



21400

KIMBERLY-CLARK PROFESSIONAL FACIAL TISSUE

- 03076 Facial Tissue, White, 125/pkg, 12 pk/cs
- 21195 Kleenex™ Jr. Facial Tissue, 8.4" x 5.8", 2-Ply, White, 65 sheets/bx, 48 bx/cs
- 21269 Kleenex® Bontique® Facial Tissue, 8.4" x 8.6", White/Peach, 95/bx, 36 bx/cs
- 21340 Surpass Facial Tissue, 2-Ply, 100 sheets/bx, 30 bx/cs
- 21400 Kleenex™ Tissue, White, 100/pkg, 36 pkg/cs
- 21606 Kleenex™ Tissue, White, 125/pkg, 48 pkg/cs
- 21270 Kleenex® Bontique® Facial Tissue, 8.4" x 8.6", White, 95/bx, 36 bx/cs
- 21390 Surpass Facial Tissue (Signal Feature® alerts you to change box), White, 125/bx, 60 bx/cs
- 28075 Kleenex Anti-Viral, 75 sheets/bx, 27 bx/cs

NETWORK SERVICES FACIAL TISSUE

- 343225 2-Ply Boxed Facial Tissue, 100 sheets/bx, 30 bx/cs

TECH-MED MALE URINAL

Stainless steelware is constructed without seams to prevent bacteria growth and to allow for easy cleaning.

- 4226 Male Urinal

POLAR WARE MALE URINALS

- PA-90 Plastic Male Urinal, Reusable, Autoclavable, 1 Qt, Translucent w/blue cover, 12/cs
- PA-94 Plastic Male Urinal, Reusable, Autoclavable w/o lid, Aqua, 1 3/4 Qt, 20/cs
- PS-190 Plastic Male Urinal, One Patient/Disposable, 1 Qt, Translucent w/gold cover, 50/cs
- T5G Stainless Steel Male Urinal, Horizontal & Vertical, 1 3/4 Qt, 4 1/2" x 9 1/8", 6/cs



INVACARE MALE URINAL

- 80101-3 Male Urinal, 3/cs

PREMIUM PLASTICS MALE URINALS

Translucent urinals permit measuring ease, visualization of contents and are graduated in 25 cc and 1 oz increments up to 1000 cc's. Select from Gent-L-Kare® disposable and Gent-L-Klave® reusable.

- 00195 Gent-L-Klave Urinal, Translucent Base w/powder blue lid, 12/cs (4408)
- H140D-01 Gent-L-Kare Urinal, Natural, 50/cs (4700)
- H141-01 Gent-L-Kare Urinal, Translucent Base w/gold lid, 50/cs (4703)

PREMIUM PLASTICS FEMALE URINAL

Select from Gent-L-Kare® disposable and Gent-L-Klave® reusable urinals.

- H145-01 Gent-L-Kare® Female Urinal, 35 oz./1040cc, Translucent, 36/cs (4706)

TIDI URINAL COVER

- 950203 White Urinal Cover, Disposable, Flushable, 2500/cs

TECH-MED BEDPANS

Stainless steelware is constructed without seams to prevent bacteria growth and to allow for easy cleaning.

- 4227 Adult Bedpan, 14" x 11 3/8"
- 4229 Fracture Bedpan

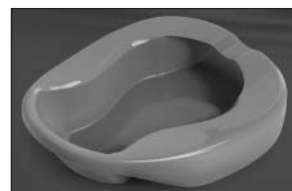

INVACARE BEDPAN

- 80105-3 Bed Pan, 3/cs

POLAR WARE BEDPANS

- PA-80 Plastic Bedpan, Adult, Aqua, 14" x 11 1/4" x 4"
- PA-81 Plastic Bedpan, Fracture, Aqua, 12 1/2" x 9 1/4" x 3"
- PA-82 Plastic Bedpan w/wrap-around handle, Blue, 14 1/4" x 11 7/8" x 4 1/4"
- T0015R Stainless Steel Bedpan, Adult, 13 3/4" x 11 1/2" x 4"
- T23R Stainless Steel Bedpan, Fracture, 11 7/8" x 9 1/2" x 2 7/8"
- TR Stainless Steel Bedpan, Child, 12 1/8" x 9 3/4" x 3"

VOLLRATH PONTOON BEDPANS

Disposable. Contoured with wide seat and "pontoons" on sides to aid stability. Recessed tailbone area for extra comfort.

H122-10 Dusty Rose Bedpan w/cover, 10/cs

PREMIUM PLASTICS FRACTURE BEDPANS

Designed with immobile patients in mind with a tapered end for improved comfort and placement ease. Plastic guard prevents spills and built-in handles simplify placement and removal. Select Gent-L-Kare® disposable or Gent-L-Klave® reusable.

- 00081 Gent-L-Klave® Fracture Bedpan, Powder Blue, 6/cs (4407)
- H100-05 Gent-L-Kare® Fracture Bedpan, Ivory, 50/cs (4665-75)
- H100-07 Gent-L-Kare® Fracture Bedpan, Turquoise, 50/cs (4665-02)
- H100-08 Gent-L-Kare® Fracture Bedpan, Ivory, 50/cs (4665-22)
- H100-10 Gent-L-Kare® Fracture Bedpan, Mauve, 50/cs (4665-10)
- H100-11 Gent-L-Kare® Fracture Bedpan, Pewter, 50/cs (4665)
- H102-05 Gent-L-Kare® Fracture Bedpan, Gold, 12/cs (4677)
- H102-08 Gent-L-Kare® Fracture Bedpan, Ivory, 12/cs (4677)
- H102-10 Gent-L-Kare® Fracture Bedpan, Mauve, 12/cs
- H103-10 Heavy Duty Fracture Bedpan, Mauve, 50/cs

PREMIUM PLASTICS GENT-L-KARE® STACKABLE BEDPANS

Great space savers. To maximize storage options, units nest nicely together. Select from original or commode styles. Both provide comfort, convenience and fit standard commodes/toilets.

- H112-05 Original Stackable Bedpan, Gold, 50/cs (4679)
- H112-07 Original Stackable Bedpan, Turquoise, 50/cs (4679)
- H113-05 Commode Stackable Bedpan, Gold, 50/cs (4666)
- H113-07 Commode Stackable Bedpan, Turquoise, 50/cs (4666)
- H113-08 Commode Stackable Bedpan, Ivory, 50/cs (4666)
- H113-10 Commode Stackable Bedpan, Mauve, 50/cs (4666)
- H113-11 Commode Stackable Bedpan, Pewter, 50/cs (4666)

PREMIUM PLASTICS GENT-L-KLAVE® CONVENTIONAL BEDPANS

Made from strong, high-grade polypropylene and contoured for comfort and built-to-last. These durable reusables are easy to clean and maintain. Aqua.

00080 Adult Bedpan, Blue, 6/cs (4440-84)

PREMIUM PLASTICS PONTOON BEDPANS

Strong, solid and contoured for patient comfort. Smooth edges facilitate handling, transporting and emptying. Available with or without the perfect cover-up - a polyethylene cover for shielding odors. Select Gent-L-Kare® disposable or Gent-L-Klave® reusable.

- 00085 Gent-L-Kare® Pontoon Bedpan, Powder Blue, 12/cs (4406)
- H120-05 Gent-L-Kare® Pontoon Bedpan, Gold, 20/cs (4675)
- H120-07 Gent-L-Kare® Pontoon Bedpan, Turquoise, 20/cs (4675)
- H120-08 Gent-L-Kare® Pontoon Bedpan, Ivory, 20/cs (4675)
- H120-10 Gent-L-Kare® Pontoon Bedpan, Mauve, 20/cs (4675)
- H120-11 Gent-L-Kare® Pontoon Bedpan, Pewter, 20/cs (4675)
- H122-05 Gent-L-Kare® Pontoon Bedpan w/cover, Shrink Wrapped, Gold Only, 10/cs (4672)

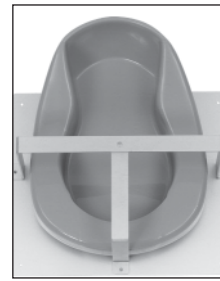

OMNIMED BEAM® SINGLE BEDPAN RACKS

Fastens to wall or bedside cabinet. Securely holds one or two bedpans of all types including stainless steel, porcelain, plastic or disposable. Easily mounts in lavatory for convenience.

- 303012 Bedpan Rack, Stainless Steel
- 303512 Bedpan Rack, Aluminum



TIDI BEDPAN COVERS

- 950260 Disposable Bed Pan Cover, Closed Back Flushable, White, 11 1/2" x 3 1/2" x 19", 1500/cs
- 950261 Disposable Bed Pan Cover, Open Back Flushable, White, 11 1/2" x 3 1/2" x 19", 1250/cs



BUSSE DENTURE CUP

Turquoise cup with clear, seal-tite lid engraved "name" and "room". Plastic.

490 Denture Cup, 250/cs

PREMIUM PLASTICS DENTURE CUPS

Cup with lock tight polyethylene lid protects patient's dentures. Lid is clearly marked with "Dentures" in English, Spanish and Polish.

- H975-01 Denture Cup, Translucent Base & Lid, 250/cs (4722)
- H975-07 Denture Cup, Turquoise Base w/gray lid, 250/cs (4720)
- H975-10 Denture Cup, Mauve Base w/translucent lid, 250/cs (4720)

VOLLRATH DENTURE CUPS

Lid with cover for patient identification. 7 1/2 oz capacity.

H975-05 Disposable Denture Cup, Gold, 250/cs

DURO-MED MEDICINE CUPS

- 539-5062-0500 Plastic Medicine Cup, 1 oz, 500/pk
- 539-5062-5000 Plastic Medicine Cup, 1 oz, 5000/cs

NETWORK SERVICES MEDICINE CUPS

- 047018 1 oz. Graduated Medicine Cup, Translucent (Fabri-Kal), 5000/cs

PREMIUM PLASTICS DISPOSABLE MEDICINE CUPS

Disposable cups eliminate need for cleanup and danger of cross contamination. Heavy rim eliminates sharp nesting points, reinforces against breakage, and seals one cup against another in shipping container.

- 02102A Medicine Cups, 2 oz., Polypropylene, Incremented in mL's & oz., 25/slv, 46 slv/cs (4688)
- 02301 Medicine Cups, 1oz., Unbreakable Translucent, Polypropylene, 100/slv, 50 slv/cs (4694)
- 02302 Medicine Cups, 1 oz., Polystyrene, Calibrated in cc's, oz., drams, tsp & tblsp, 50/slv, 100 slv/cs (4689)

PROFEX MEDICINE GLASS

With pouring lip.

- 2880 1 oz Medicine Glass
- 2880A 1 oz Medicine Glass, Bulk Packed

POLAR WARE GRADUATED MEDICINE CUPS

- PA-22 Plastic Medicine Cup, 2 oz, Translucent, 2 1/8" x 2 1/8"

TECH-MED GRADUATED MEDICINE CUP

Stainless steelware is constructed without seams to prevent bacteria growth and to allow for easy cleaning.

- 4241 2 oz Medicine Cup



DYNAREX SOUFFLE CUPS

- 4242 3/4 oz Souffle Cups, 250/bx, 20 bx/cs

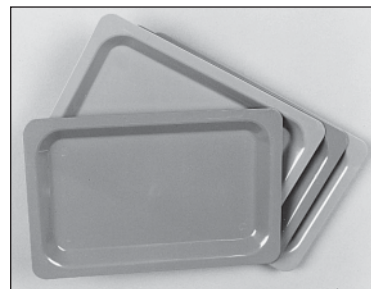

PREMIUM PLASTICS GENT-L-KARE® SERVICE TRAY

Tray is designed with raised edges and non-skid bottom to prevent tipping and spilling. Easily accommodates tumbler and carafe. 8 3/4"L x 5 5/8"W x 1/2"D.

- H241-05 Rectangular Service Tray, Gold, 200/cs (4764)
- H241-07 Rectangular Service Tray, Turquoise, 200/cs (4764)
- H241-10 Rectangular Service Tray, Mauve, 200/cs (4764)
- H241-11 Rectangular Service Tray, Pewter, 200/cs (4764)

PREMIUM PLASTICS GENT-L-KARE® GRADUATED CARAFE

Measure fluids easily a clear carafe. Graduated in 30 cc (ml) and 1 oz increments up to 840 cc's. With the teardrop shape and handy pour spout, handling and pouring are simplified.

- H221-07 Graduated Carafe w/lid, Turquoise, 150/cs (4746)



PREMIUM PLASTICS HANDLE CARAFES

Carafe has 32 oz capacity and is designed for one-hand use. A built-in guard keeps ice within the carafe. Lid attaches to body of carafe to prevent contamination and misplacement. Select Gent-L-Kare® disposable or Gent-L-Klave® reusable.

- H212-05 Gent-L-Kare® Deluxe Carafe, Gold, 100/cs (4350)
- H212-07 Gent-L-Kare® Deluxe Carafe, Turquoise, 100/cs (4350)
- H212-08 Gent-L-Kare® Deluxe Carafe, Ivory, 100/cs (4350)
- H212-10 Gent-L-Kare® Deluxe Carafe, Mauve, 100/cs (4350)
- H212-11 Gent-L-Kare® Carafe, Pewter, 100/cs (4350)
- H214-05 Gent-L-Kare® Carafe w/foam liner, Gold, 27/cs (4356-75)
- H214-10 Gent-L-Kare® Carafe w/foam liner, Rose, 27/cs (4356)
- H218-10 Gent-L-Kare® Carafe w/foam jacket, Mauve, 27/cs (4355-11)

PREMIUM PLASTICS KONTOUR® CARAFE

These disposable carafes feature a one-piece, front-hinged lid for easy fluid replenishment.

- H224-10 Carafe, Mauve, 100/cs

PREMIUM PLASTICS INSULATED PITCHERS

Ideal for patient bedside, extended care and home health use. 34 oz. Double-wall thermo design keeps drinks cold and minimizes the need to add ice. Dual access lid can be completely sealed for maximum infection control. Jumbo straw and safety tips are held snugly in place for easy patient use and straw does not have to be removed for pouring. Dishwasher safe and reusable.

- H206-01 Pitcher, Translucent w/graduations, Granite, 50/cs (4353-80)
- H208-10 Pitcher w/lid, Straw & Handle, Rose, 24/cs (4352)
- H208-11 Gray Pitcher w/lid, Straw & Handle, Gray, 24/cs (4352)
- H208-08 Pitcher w/lid, Straw & Handle, Ivory, 34 oz., 24/cs

PREMIUM PLASTICS PITCHER

- H210-10 Pitcher w/hooded translucent cover, Dusty Rose, 100/cs

POLAR WARE STRAIGHT-SIDED PITCHERS

Stainless steel pitcher with closed handle.

- 2W 2 Qt Pitcher, 2000ml
- 3W 3 Qt Pitcher, 3000ml
- 4W 4 Qt Pitcher, 4000ml

VOLLRATH PITCHERS WITH COVERS

Disposable pitcher features snap-on cover or self-closing pour spout and embossed cover, inside graduations, ice guard, directional flow spout and easy-grip handle.

- H210-05 Gold Pitcher w/self-closing pour spout, 100/cs
- H210-08 Ivory Pitcher w/self-closing pour spout, 100/cs
- H210-11 Gray Pitcher w/self-closing pour spout, 100/cs
- H210-12 Powder Blue Pitcher w/self-closing pour spout, 100/cs



PREMIUM PLASTICS GENT-L-KARE® CARAFE LINERS

Graduated.

- H215-01 Lightweight Carafe Liner For #4350, Translucent, 500/cs (4243)
- H216-01 Heavyweight Carafe Liner For #4350, Translucent, 200/cs (4245)
- H217-02 Foam Carafe Liner For #4350, White, 500/cs (4242)



PREMIUM PLASTICS GENT-L-KARE® FOAM JACKET

Add to handle carafe in high humidity areas to combat the problem of condensation.

- H219-02 Foam Jacket For #435 & #4316, White, 200/cs (4244)

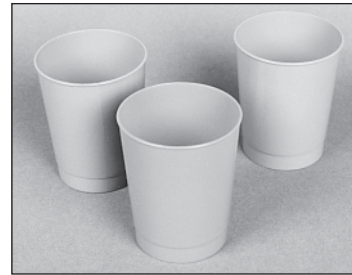

PREMIUM PLASTICS TUMBLERS

Complementing the carafe line, shatterproof tumblers make perfect drinking cups. Optimal styling allows for easy grasping and ingestion of fluids. Select Gent-L-Kare® disposable or Gent-L-Klave® reusable.

- 00120 Gent-L-Klave® Tumbler, 9 oz., Powder Blue, 24/cs (4420)
- 16120 Gent-L-Klave® Tumbler, 9 oz., Mauve, 24/cs (4420)
- H250-05 Gent-L-Kare® Tumbler, 8 oz., Gold, 500/cs (4290)
- H250-07 Gent-L-Kare® Tumbler, 8 oz., Turquoise, 500/cs (4290)
- H250-08 Gent-L-Kare® Tumbler, 8 oz., Ivory, 500/cs (4290)
- H250-10 Gent-L-Kare® Tumbler, 8 oz., Mauve, 500/cs (4290)
- H250-11 Gent-L-Kare® Tumbler, 8 oz., Pewter, 500/cs (4290)

TECH-MED TUMBLERS

Stainless steelware is constructed without seams to prevent bacteria growth and to allow for easy cleaning.

- 4242 7 oz Tumbler
- 4242-1 12 oz Tumbler

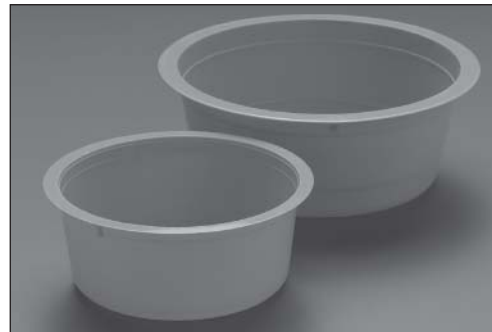

BUSSE SPONGE BOWL

Disposable. Broad lip and base. Molded ridges inside allow instruments to rest in solution without being totally immersed. Made from durable, heavyweight polypropylene. Can also be used as solution or utility bowl. Opaque blue. Latex free.

- 400 16 oz. Sponge Bowl, Sterile, Individually Packed, 75/cs
- 401 35 oz. Sponge Bowl, Sterile, Individually Packed, 50/cs
- 402 16 oz. Sponge Bowl, Non-Sterile, Bulk Packed, 500/cs
- 403 35 oz. Sponge Bowl, Non-Sterile, Bulk Packed, 200/cs

PREMIUM PLASTICS UTILITY BOWLS

Ideal for holding various solutions and medical supplies. Rounded edges facilitate handling.

- 01216 Utility Bowl, 16 oz., Sterile, Individually Wrapped, Turquoise, 75/cs (4941)
- 01232 Utility Bowl, 32 oz., Sterile, Individually Wrapped, Turquoise, 50/cs (4940)
- 04216 Utility Bowl, 16 oz., Turquoise, 100/cs (4757)
- 07332 Utility Bowl, 32 oz., Turquoise, 100/cs (4758)

POLAR WARE STAINLESS EMESIS BASINS

Stainless steel.

- 10 26 oz Emesis Basin, 9 7/8" x 4 1/2" x 2 1/8"
- 12 50 oz Emesis Basin, 9 7/8" x 4 1/2" x 2 1/8"
- 6 10 oz Emesis Basin, 6 5/8" x 3 1/2" x 1 1/2"
- 8 12 oz Emesis Basin, 8 1/8" x 3 5/8" x 1 5/8"

POLAR WARE PLASTIC EMESIS BASINS

Plastic. Reusable. Autoclavable.

- PA-64 14 oz Emesis Basin, Aqua, 8 1/4" x 3 3/4" x 2"
- PA-66 24 oz Emesis Basin, Aqua, 10" x 4 1/4" x 2"

PREMIUM PLASTICS EMESIS BASINS

Rounded edges and flexible design facilitate handling and use. Ideal for containing fluids, measuring output and routine oral care. Select Gent-L-Kare® disposable or Gent-L-Klave® reusable. Graduated in 100 cc increments.

- H300-07 Gent-L-Kare® Emesis Basin, 9", 500cc, Turquoise, 250/cs (4882)
- H310-07 Gent-L-Kare® Emesis Basin, 10", 700cc, Turquoise, 250/cs (4884)
- 00063 Gent-L-Klave® Emesis Basin, 9", 500cc, Powder Blue, 24/cs (4418-90)
- H300-05 Emesis Basin, 500cc, Gold, 250/cs
- H300-08 Emesis Basin, 500cc, Ivory, 250/cs
- H300-10 Emesis Basin, 500cc, Mauve, 250/cs
- H300-11 Emesis Basin, 500cc, Gray, 250/cs
- H300-12 Emesis Basin, 500cc, Blue, 250/cs
- H300-13 Emesis Basin, 500cc, Teal, 250/cs
- H310-05 Gent-L-Kare® Emesis Basin, 10", 700cc, Gold, 250/cs (4884)
- H310-08 Gent-L-Kare® Emesis Basin, 10", 700cc, Ivory, 250/cs (4884)
- H310-10 Gent-L-Kare® Emesis Basin, 10", 700cc, Mauve, 250/cs (4884)
- H310-11 Gent-L-Kare® Emesis Basin, 10", 700cc, Pewter, 250/cs (4884)

TECH-MED EMESIS BASIN

Stainless steelware is constructed without seams to prevent bacteria growth and to allow for easy cleaning.

- 4230 6" Emesis Basin, 12oz
- 4231 8" Emesis Basin, 16oz
- 4232 10" Emesis Basin, 26oz

VOLLRATH GRADUATED EMESIS BASINS

Disposable emesis basin is graduated in oz and cc for easy measuring.

- H310-12 23 oz. Emesis Basin, Powder Blue, 250/cs

PREMIUM PLASTICS GENT-L-KARE® CLIP-ON SOAP DISH

Ribbed bottom keeps soap dry. Small projections allow attachment to rectangular washbasin.

- H371-05 Soap Dish, Clip-On, Gold, 500/cs (4735-75)
- H371-07 Soap Dish, Clip-On, Turquoise, 500/cs (4735-02)
- H371-08 Soap Dish, Clip-On, Ivory, 500/cs (4735)
- H371-10 Soap Dish, Clip-On, Mauve, 500/cs (4735-11)
- H371-11 Soap Dish, Clip-On, Pewter, 500/cs (4735)

PREMIUM PLASTICS GENT-L-KARE® RECTANGULAR WASH BASIN

Made of high-grade polypropylene which combines thinner wall construction and strength for an economical shatter-resistant basin.

- H360-05 Rectangular Wash Basin, 5 ltr, Gold, 50/cs (4896)
- H360-08 Rectangular Wash Basin, 5 ltr, Ivory, 50/cs (4896)
- H360-10 Rectangular Wash Basin, 5 ltr, Mauve, 50/cs (4896)
- H360-11 Rectangular Wash Basin, 5 ltr, Pewter, 50/cs (4896)
- H362-05 Rectangular Wash Basin, 7.2 ltr, Gold, 50/cs (4897)
- H362-07 Rectangular Wash Basin, 7.2 ltr, Turquoise, 50/cs (4897)
- H362-08 Rectangular Wash Basin, 7.2 ltr, Ivory, 50/cs (4897)
- H362-10 Rectangular Wash Basin, 7.2 ltr, Mauve, 50/cs (4897)
- H362-11 Rectangular Wash Basin, 7.2 ltr, Pewter, 50/cs (4897)

PREMIUM PLASTICS GENT-L-KARE® ROUND WASH BASINS

Made from high-quality, durable polypropylene. Smooth edges serve as built-in handles, making them perfect for transporting to and from the bedside.

- H350-05 Round Wash Basin, 5 ltr, Gold, 50/cs (4869)
- H350-07 Round Wash Basin, 5 ltr, Turquoise, 50/cs (4869)
- H350-10 Round Wash Basin, 5 ltr, Mauve, 50/cs
- H354-05 Round Wash Basin, 6 ltr, Gold, 50/cs (4875)
- H354-07 Round Wash Basin, 6 ltr, Turquoise, 50/cs (4875)
- H354-10 Round Wash Basin, 6 ltr, Mauve, 50/cs (4875)
- H800-07 Round O.R. Ring Wash Basin, Turquoise, 50/cs (4871)

PREMIUM PLASTICS GENT-L-KLAVE® RECTANGULAR WASH BASINS

Reusable and made from high-grade polypropylene.

- 00047 Rectangular Wash Basin, 5 ltr, Powder Blue, 12/cs (4422)

PREMIUM PLASTICS KONTOUR® RECTANGULAR WASH BASINS

- H361-10 3.5qt Wash Basin, Mauve, 100/cs (4322)

VOLLRATH 6 QUART ROUND WASH BASINS

Large enough for a foot bath and still fits standard bedside table basin rings. Offers a smooth finish for easy cleaning and will accommodate snap-on soap dishes. 6 quart.

- H350-11 Gray Wash Basin, 50/cs

VOLLRATH RECTANGULAR WASH BASINS

Fits all bedside tables. Offers reinforced ridge with non-slip handle grip area for stability when carrying. Soap dish snaps on for convenience in bathing.

- H362-12 7 1/2 qt Wash Basin, Powder Blue, 50/cs



NEW WORLD SOAP DISH

- SD3 Clear Soap Dish w/hinged lid, 100/cs

VOLLRATH SOAP DISHES

Soap remains dry and easy-to-handle in this rectangular dish.

- H370-05 Gold Soap Dish, 1000/cs
- H370-10 Dusty Rose Soap Dish, 1000/cs
- H370-11 Gray Soap Dish, 1000/cs
- H371-12 Powder Blue Snap-On Soap Dish, 500/cs



AMSINO AMSURE® SITZ BATH BAG

Portable and can be used in variety of locations. Perfect for administrating soothing fluids directly to the perineal area. Graduated in 500mL increments up to 2000mL.

- AS320 2000mL Sitz Bath Bag w/60" tubing & slide clamp, 100/cs



INVACARE SITZ BATH

- 80103-3 Sitz Bath, 3/cs



AMSINO AMSURE® VAGINAL IRRIGATION SET

- AS350 Vaginal Irrigation Set w/1500mL bag w/48" tubing, Slide Clamp, Smooth Vaginal Tip, 50/cs



DURO-MED HOT WATER BOTTLES & FOUNTAIN SYRINGE

Bottle is strong, durable rubber. Large opening for easy filling. Rub surface, screw stopper. 2 qt. capacity. Syringe has vaginal bone and shut-off clamp.

- 540-5116-0000 Water Bottle
- 540-5118-0000 Combination Hot Water Bottle & Fountain Syringe



DURO-MED SANITARY BELTS

For hospital, obstetrical and gynecological use. Super stretch cushion-backed elastic. Adjustable closure. Moveable or stitched satin, nonwoven or vinyl tabs.

- 549-9510-1900 1" Sanitary Belt, Moveable Tabs, Adjustment Closure
- 549-9518-1900 1" Sanitary Belt, Stitched Tabs, Snap Closure
- 549-9520-1900 5/8" Sanitary Belt, Moveable Tabs, Hook Closure
- 549-9555-1900 1" Sanitary Belt, Satin Tabs, Adjustable From 29"-78"
- 9461 15/16" Sanitary Belt, Comfo-Tabs®, Snap Closure
- 9515 1" Sanitary Belt, Stitched Tabs, Adjustable Closure
- 9552 1" Sanitary Belt, X-Long Belt, Vinyl Stain-Proof, Stitched Tabs, Snap Closure, 6 doz/cs



01003



01301



01400



01925



15073

KIMBERLY-CLARK FEMINE CARE PRODUCTS

- 01003 Kotex® Maxi Pads, Regular, 24/pkg, 12 pkg/cs
- 01301 Lightdays® Pantliners, Regular Unscented, 22/pkg, 18 pkg/cs
- 01400 Kotex® OverNites Pads, 14/pkg, 12 pkg/cs
- 01925 Maxi Pads, 10/pkg, 24 pkg/cs
- 15073 Security Super Tampons, 18/pk, 12 pk/cs
- 01217 Kotex® Lightdays Pantliners, Unscented, 17/pk, 18 pk/cs
- 03000 Kotex® Thin Maxi Pads, 24/pk, 12 pk/cs
- 03800 Kotex® Ultra Thin Maxi Pads, 22/pk, 12 pk/cs

NETWORK SERVICES FEMINE NAPKINS & TAMPONS

Individually wrapped. Vending machine available for all feminine napkins.

- 353060 Feminine Napkins, 4", Network, 250/cs
- 353080 Feminine Napkins, 8", Network, 250/cs
- 353206 Tampons, Cotton, 5 1/8" x 11/16", Tampax, 500/cs

NUTRAMAX SWEET N FRESH DISPOSABLE DOUCHES

Alcohol and dye free. Disposable. Non invasive tip. Easy to hold.

- 02003 Medicated Twin Douche, 12/cs
- 02011 Extra Mild Vinegar & Water Twin Douche, 12/cs
- 02012 Mountain Spring Twin Douche, 12/cs
- 02013 Medicated Single Douche, 12/cs
- 02014 Belle Fleur Twin Douche, 12/cs
- 02017 Extra Cleansing Vinegar & Water Twin Douche, 12/cs
- 02019 Baking Soda & Water Twin Douche, 12/cs
- 02020 Spring Flowers Twin Douche, 12/cs



PROADVANTAGE ADULT WIPES

Premium spunlace cleansing washcloths, latex-free, alcohol-free, extra soft with aloe & lanolin hypoallergenic, gentle enough for the most sensitive skin..

- P901000 Resealable Tub, 64 wipes/tub, 8 tubs/case
- P901005 Soft Pack, 64 wipes/pack, 8 packs/case



80-201



80-300



80-400



80-500

INNOVATIVE DERMASSIST™ WIPES

- 80-201 Econo Thermal Bond, Adult, 13" x 9", 50/soft pack with flip top lid, 12 soft pack/cs
- 80-300 Premium Spunlace, Adult, 13" x 9", 50/hard tub, 12 tub/cs
- 80-301 Premium Spunlace, Adult, 13" x 9", 50/soft pack with flip top lid, 12 tub/cs
- 80-400 Premium Spunlace, Baby, 7" x 8", 100/hard tub, 12 tub/cs
- 80-500 Premium Spunlace in Low Profile Tub, Adult, 13" x 9", 64/hard tub, 12 tub/cs
- 80-501 Premium Spunlace in Soft Pack, Adult, 13" x 9", 64/soft pack with flip top lid, 12 tub/cs
- 80-600 Premium Spunlace Dry Wipes, 13" x 9", 50/pack, 10 pk/cs

CHESTER APRILFRESH® WIPES

Clamshell tub-easy access for caregiver. Contains Aloe and Lanolin to soften and soothe skin. Alcohol free formula. Clinically tested for mildness. No rinsing necessary. Hypoallergenic.

- 000100 9" x 13" Quilted Washcloths in Clamshell Tub, 48/tub, 12 tub/cs
- 000120 9" x 13" Quilted Washcloths in Resealable Soft Pack, 48/pk, 12 pk/cs
- 000200 9" x 13" Super Soft Spunlace Washcloths in Pop-Up Lid Tub, 64/tub, 12 tub/cs
- 000220 9" x 13" Super Soft Spunlace Washcloths in Resealable Soft Pack, 64/pk, 12 pk/cs
- 000135 12.5" x 13", Dry Wipes, 50/pk, 16pk/cs
- 000801 Wall Bracket for 128 oz jug, ea
- 56058WM Stainless Steel Spiral Wall Bracket for AprilGuard Foam Scrub, ea



KENDALL WINGS PRE-MOISTENED WASHCLOTHS

Specially formulated for incontinent clean-up and geriatric skin. Moisturizes the skin with the benefits of aloe vera as they work. No rinsing or drying is necessary. No alcohol.

- 6599 9 1/2" x 13" Washcloths, 64/tub, 8 tub/cs
- 6699 Pre-Moistened Washcloths, Refill, 64/tub, 8 tub/cs

BALLARD DISPOSABLE ORAL SWAB

Disposable, convenient and neat. Water and after-rinse not required. Available with or without mint-flavored dentifrice. Soft and flexible swab, yet coarse enough to collect food particles and surface plaque. Can be used without assistance from healthcare personnel. Individually wrapped or in multiple packs.

- 12240 Plain Oral Swab, Individually Wrapped, 250/bx, 4bx/cs
- 12241 Plain Oral Swab, 500/bg, 2 bg/cs
- 12242 Plain Oral Swab, Individually Wrapped, 250/bx, 2 bx/cs
- 12245 Mint Oral Swab, Individually Wrapped, 250/bx, 4bx/cs
- 12246 Mint Oral Swab, Individually Wrapped, 250/bx, 2 bx/cs
- 12247 Mint Oral Swab, 10/bg, 50 bg/bx, 2 bx/cs
- 12250 Mint Oral Swab, 500/bg, 2 bg/cs
- 12252 Plain Poly-Plus Oral Swab, 500/bg, 2 bg/cs
- 12254 Plain Poly-Plus Oral Swab, Individually Wrapped, 250/bx, 4 bx/cs
- 12255 Poly-Plus Oral Swab w/sodium bicarbonate-enriched mint, Individually Wrapped, 250/bx, 4 bx/cs
- 12257 Poly-Plus Oral Swab w/sodium bicarbonate-enriched mint, 20/bg, 25 bg/bx, 2 bx/cs
- 12258 Poly-Plus Oral Swab w/sodium bicarbonate-enriched mint, Individually Wrapped, 250/bx, 2 bx/cs



BALLARD ORAL CARE KIT

Contains everything required for total mouth care. Each kit includes 20 disposable, long handled swabs impregnated with a mint flavored dentifrice, 1.5 ounce bottle of mint flavored hydrogen peroxide, 0.35 ounce tube of lip balm, and a reusable dispensing cup.

- 12260 Oral Care Kit, 50 kits/cs

NEW WORLD DENTAL FLOSS PICK

- FLSPK Dental Floss Pick, Clear, 144/bx, 10bx/cs

PFIZER EFFERGRIP CREAM

- 63965 Effergrip Cream 2.5 oz, 6/bx

PFIZER EFFERDENT DENTURE CLEANSER TABLETS

- 63624 Efferdent Plus Denture Tablet, Mint, 36s, 6/cs
- 63639 Denture Tablet 90s, 6/cs

TECH-MED HEAVY DUTY RINSETTE

Ideal for home and/or institutional use. Allows the care-provider to wash and rinse the hair of a bedridden patient. Molded from durable styrene plastic. 29" x 15".

4320 Heavy Duty Rinsette, Green

TECH-MED INFLATABLE HAIR RINSE TRAY

Ideal for home use. Constructed of heavy duty vinyl. 21" x 3"

4321 Hair Rinse Tray

CUMBERLAND SWAN® SKIN PREPARATIONS

1R443 Therapeutic Fragrance Free Lotion, 16 oz (Lubriderm-Frag Free), UPC#9001132, 12/cs (S1244)

55138 Medicated Body Powder, 10 oz., UPC #9000012, 12/cs (S0173)



BSC3



BSC6



BSC85

NEW WORLD FRESHMINT® BRUSHLESS SHAVE CREAM

BSC3 3 oz Tube Shave Cream, 144/cs

BSC6 .6 oz Tube Shave Cream, 144/cs, 5 bx/cs

BSC85 .85 oz Tube Shave Cream, 144/bx, 5 bx/cs



ASC11



ASC15



FSG15



PKSC

NEW WORLD FRESHSCENT™ SHAVE CREAM

ASC11 11 oz Aerosol Shave Cream, 12/cs

ASC15 1.5 oz Aerosol Shave Cream, 144/cs

FSG15 1.5 oz Shave Gel, Clear Bottle & Formula, 96/cs

PKSC .12 oz Shave Cream, 500/bx, 2 bx/cs

FSG4 4 oz Shave Gel, Clear Bottle and Formula, 60/cs



FAS2



FAS4

NEW WORLD FRESHSCENT™ AFTER SHAVE

FAS2 2 oz After Shave, Clear Bottle & Formula, Alcohol Free, 96/cs

FAS4 4 oz After Shave, Clear Bottle & Formula, Alcohol Free, 60/cs

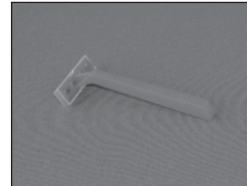

RAZ1

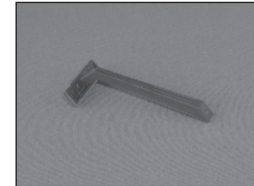

RAZ2



RAZ2B

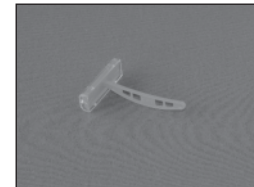

RAZSEC

NEW WORLD RAZORS

RAZ1 Single Blade Razor, Orange, 100/bx, 10 bx/cs

RAZ2 Twin Blade Razor, Blue, 100/bx, 10 bx/cs

RAZ2B Twin Blade Razor, Blue, Individually Wrapped in Polybag, 500/cs

RAZSEC Maximum Security Razor, 2 1/2" Orange Handle, 500/cs

RAZ3 Triple Blade Razor, 10/pk, 50 pk/cs



PERSONNA RAZORS

Disposable razors with stainless steel blades are Comfort-Coated® to shave quickly and smoothly. A special protective cap covers the blade. Fixed or flexible heads, single or double blades provide a choice of razors for all shaving needs.

75-0001 Heavyweight Pivoting Head Razor, Twin Blade, 10/bg, 5 bg/ct, 10 ct/cs

75-0002 Heavyweight Fixed Head Razor, Twin Blade, 10/bg, 5 bg/ct, 10 ct/cs

75-0003 Standard Weight Fixed Head Razor, Single Blade, 10/bg, 5 bg/ct, 10 ct/cs

75-0015 Twin Blade Plus Razor w/lubricating strip, 10/bg, 5 bg/ctn, 10 ctn/cs

75-0017 Twin Blade Plus Razor w/long handle & lubricating strip, 10/bg, 10 bg/cs

75-0022 Standard Weight Fixed Head Razor, Twin Blade, 10/bg, 5 bg/ct, 10 ct/cs

PERSONNA VAL-U-SHAVE™ RAZORS

Standard weight.

75-1030 Single Blade Razor, Fixed, 10/bg, 5 bg/ct, 10 ct/cs

75-1031 Single Blade Razor, Fixed, 500/cs

75-1032 Twin Blade Razor, Fixed, 10/bg, 5 bg/ct, 10 ct/cs

75-1033 Twin Blade Razor, Fixed, 500/cs

75-1034 Twin Blade Razor, Fixed, 1000/cs

WELCON RAZORS

2514 Face Razor, Bic, 100/cs



BC5 C2655 C2810



C2950 C5 C567



C5P C7 C7P



DC5 DC7 PC1

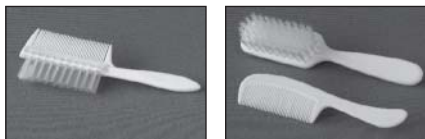

PCB1 PCB2

NEW WORLD COMBS

- BC5 5" Black Comb in Polybag, 1440/cs
- C2655 6 1/2" Handle Comb, 720/cs
- C2810 8" Black Dresser Comb, 1008/cs
- C2950 8 1/2" Handle Comb, 432/cs
- C5 5" Black Comb, 2160/cs
- C567 5 1/2" Black Mini Pick, 576/cs
- C5P 5" Black Comb, 144/bg
- C7 7" Black Comb, 1440/cs
- C7P 7" Black Comb, 144/bg
- DC5 5" Black Comb, 12/bg, 180 bg/cs
- DC7 7" Black Comb, 12/bg, 120 bg/cs
- IVC5 5" Ivory Comb, 2160/cs
- IVC7 7" Ivory Comb, 1440/cs
- PC1 Two-Sided Pediatric Comb, 12/bx, 60 bx/cs
- PCB1 Pediatric Comb/Brush, 288/cs
- PCB2 Pediatric Comb & Brush Set, 288/cs

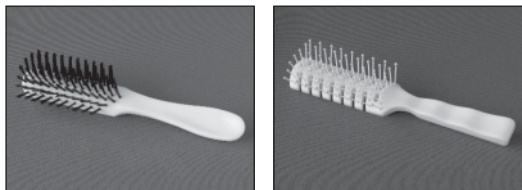

HB HBV

NEW WORLD HAIRBRUSH

- CLUB Block Handle Hairbrush, Black, Nylon Bristles, 12/bx, 24bx/cs
- HB Adult Hairbrush w/7 rows of nylon bristles, Ivory, 24/pk
- HBV Vented Hairbrush, 12/bx, 24 bx/cs

NEW WORLD NAIL BRUSH

NB1 Nail Brush, 144/bx, 10bx/cs

GRAHAM FIELD MANICURE STICKS

Smooth, beveled wood. Hoof shaped.

1780 4 1/2" Manicure Sticks, 144/bx

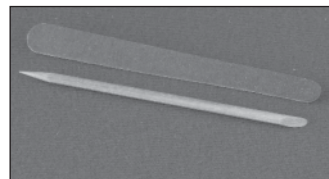

NEW WORLD EMERY BOARD/MANICURE STICK

- EB1 4 5/8" Emery Board, 1 Side Regular Grit, 1 Side Extra Fine, 100/bx
- MS1 Polished Wood Manicure Stick, 144/bx, 50 bx/cs
- MS2 Polished Wood Manicure Stick, 7200/cs

TECH-MED MANICURE STICK

Smooth beveled wood. Double-sided with pointed end and angled end.

4435 Manicure Stick, 144/bx

TECH-MED EMERY BOARD

4430 4.25" Emery Board, 144/bx



KENDALL CURITY RUNAROUNDS TRAINING PANTS

For potty training juveniles. Combine the protection of a diaper and the feel of real underwear. Leg gathers and leak barriers for improved leakage protection. Stretchy sides and waistbands for better comfort and fit. Tear-away sides for easy removal.

- 70063B Boys Training Pant Medium, 108/cs
- 70063G Girls Training Pant Medium, 108/cs
- 70064B Boys Training Pants, Large (32-40 lbs), 24/bg, 4 bg/cs
- 70064G Girls Training Pant Large, 96/cs
- 70065B Boys Training Pant X-Large, 84/cs
- 70065G Girls Training Pant X-Large, 84/cs



KENDALL CURITY ULTRA FITS BABY DIAPERS

The rapid dry system quickly locks moisture into the absorbent core for protection and dryness. Pop-up leg gathers for extra leakage protection. Resealable tabs for easy inspection, adjustment.

- 80008CF Baby Diaper, Size 1 - Small (8-12 lbs), 40/bg, 8 bg/cs
- 80018 Baby Diaper, Size 2 - Small/Medium (12-18 lbs), 34/bg, 8 bg/cs
- 80028 Baby Diaper, Size 3 - Medium (16-24 lbs), 28/bg, 8 bg/cs
- 80038CF Baby Diaper, Size 4 - Large (22-35 lbs), 24/bg, 8 bg/cs
- 80048 Baby Diaper, Size 5 - X-Large (Over 30 lbs), 22/bg, 8 bg/cs
- 80058 Baby Diaper, Size 6 - XX-Large (Over 35 lbs), 18/bg, 8 bg/cs



52121



52122



52123



52124



52125



52126



67330

KIMBERLY-CLARK HUGGIES® DISPOSABLE DIAPERS

The Ultra Trim diapers have a super absorbent core that absorbs large amounts of wetness and offer excellent leakage protection. They feature a Baby Shaped™ design along with comfort stretch sides and easy grip tabs that adjust to any baby's shape for better fit.

- 52010 Huggies™ Ultratrim Large Diapers, 10/pk, 12 pk/cs
- 52014 Huggies™ Ultratrim Medium Diapers, 14/pk, 12 pk/cs
- 52121 Huggies™ Ultratrim Diapers, Size 1 (8-14 lbs), 40/pk, 4 pk/cs
- 52122 Huggies™ Ultratrim Diapers, Size 2 (12-18 lbs), 34/pk, 4 pk/cs
- 52123 Huggies™ Ultratrim Diapers, Size 3 (16-28 lbs), 28/pk, 4 pk/cs
- 52124 Huggies™ Ultratrim Diapers, Size 4 (22-37 lbs), 24/pk, 4 pk/cs
- 52125 Huggies™ Ultratrim Diapers, Size 5 (over 27 lbs), 22/pk, 4 pk/cs
- 52126 Huggies™ Ultratrim Diapers, Size 6 (over 35 lbs), 18/pk, 4 pk/cs
- 67330 Huggies™ Premees Diapers, up to 6 lbs, 30/pk, 6 pk/cs
- 52238 Huggies™ Newborn Diapers, up to 10 lbs, 24/pk, 12 pk/cs



21410



21411



21412

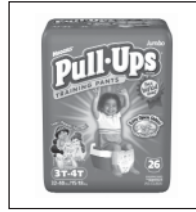

21413

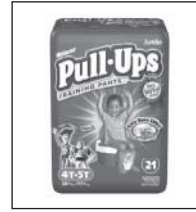

21415

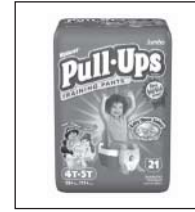

21416

KIMBERLY-CLARK PULL-UPS® TRAINING PANTS

- 21410 2T-3T Boy Jumbo Training Pants, 29/pk, 4 pk/cs
- 21411 2T-3T Girl Jumbo Training Pants, 29/pk, 4 pk/cs
- 21412 3T-4T Boy Jumbo Training Pants, 26/pk, 4 pk/cs
- 21413 3T-4T Girl Jumbo Training Pants, 26/pk, 4 pk/cs
- 21415 4T-5T Boy Jumbo Training Pants, 21/pk, 4 pk/cs
- 21416 4T-5T Girl Jumbo Training Pants, 21/pk, 4 pk/cs



A132EO



A132FW



A301EO



A301FW



Q34540



Q49636



Q70040

PDI NICE-N-CLEAN® BABY WIPES

For cleansing a newborn's sensitive skin. Alcohol-free and hypoallergenic. Ideal for nurseries and maternity kits. Available in 40 and 80 counts. Packaging: Tubs or handy 12 count pocket pouches.

- A132EO Unscented Baby Wipes, 80/tub, 12 tub/cs
- A132FW Refill Baby Wipes, Unscented, Flowrap, 80/tub, 12 tubs/cs
- A301EO Scented Baby Wipes, 80/tub, 12 tub/cs
- A301FW Refill Baby Wipes, Scented, Flowrap, 80/tub, 12 tubs/cs
- Q34540 Scented Baby Wipes, 40/pk, 12 pk/cs
- Q387S40 Newborn Baby Wipes, 40/pk, 12 pk/cs
- Q49636 Travel Pak Baby Wipes, 12/pouch, 36 pouches/cs
- Q70040 Unscented Baby Wipes, 40/pk, 12 pk/cs



10-6500



10-6610

TRIAD WASHCLOTHS & WIPES

The adult cleansing wipes are unscented and contain a unique deodorizing system. The larger adult personal washcloths offer a light powder-fresh scent. Both are alcohol free, hypoallergenic and the cleansing solutions contain aloe vera and lanolin.

- 10-6500 Totalbath, Single Patient Bathing System, 36/cs
- 10-6610 Cleansing Wipes, Unscented, 40/tub, 18/cs
- 10-6646 Personal Washcloths, 8" x 14", Lightly Scented, Alcohol-Free, 46/tub, 12/cs
- 10-6946 Personal Washclothes, Refill, 46/pkg, 12 pk/cs



ALBA BABY BOGGAN®

Cotton/polyester blend newborn infant cap.

- 80001 Girl Infant Cap, White/Pink Stripe, 50/bx, 4 bx/cs
- 80002 Boy Infant Cap, White/Blue Stripe, 50/bx, 4 bx/cs
- 80003 Unisex Infant Cap, White, 50/bx, 4 bx/cs
- 80004 Unisex Infant Cap, Pink, Blue Stripe, 50/bx, 4 bx/cs
- 80005 Double-Ply Infant Cap, Unisex, White, Pink or Blue Stripe, Bulk, 350/cs
- 80006 Double-Ply Infant Cap, Unisex, White, Pink or Blue Stripe, 40/bx, 4 bx/cs
- 80015 Single-Ply Infant Cap, White, Pink, Blue Stripe, Bulk, 500/cs
- 80016 Baby Boggan Material, Multi-Stripe Material, Bulk, 6 rl/cs



PRINCIPLE BUSINESS PILLOW PAWS® CUDDLE PAWS NEWBORN BOOTIES

Latex free. Ideal for newborn babies. These cuddly booties will keep tiny feet and ankles warm without constriction. Made of soft, breathable terry cloth (75% acrylic and 24% nylon).

- 1090 White Newborn Booties, 48 pr/bx
- 1091 Light Blue Newborn Booties, 48 pr/bx
- 1092 Pink Newborn Booties, 48 pr/bx



WELCON EAR & ULCER SYRINGES

Ribbed surface style ear and ulcer syringes in 3 sizes. Sterile. Individually packaged in peel-open pouch.

- 8311 1 oz Ear Syringe, 50/cs
- 8312 2 oz Ear Syringe, 50/cs
- 8313 3 oz Ear Syringe, 50/cs



AS00501



AS00501S

AMSINO AMSURE® EAR/ULCER SYRINGE

Latex free.

- AS00501 1 oz Vinyl Ear/Ulcer Syringe, Non-Sterile, 300/cs
- AS00501S 1 oz Ear/Ulcer Syringe, Form Fill Seal Package, Sterile, 50/cs
- AS00502 2 oz Vinyl Ear/Ulcer Syringe, Non-Sterile, 200/cs
- AS00502S 2 oz Ear/Ulcer Syringe, Form Fill Seal Package, Sterile, 50/cs
- AS00503 3 oz Vinyl Ear/Ulcer Syringe, Non-Sterile, 150/cs
- AS00503S 1 oz Ear/Ulcer Syringe, Form Fill Seal Package, Sterile, 50/cs

CHESTER LABS APRILFRESH® BABY PRODUCTS

Lotions, Bottom Wash, Wipes and Oils especially designed for newborn skin

- 005252 2oz bottle with flip-top cap Baby Lotion, Baby Powder Scent, 96/cs
- 005254 4oz bottle with flip-top cap, Baby Lotion, Baby Powder Scent, 60/cs
- 005262 2oz bottle with sealed cap Top to Bottom Baby Wash, Fresh Scented 96/cs
- 005264 4oz bottle with sealed cap Top to Bottom Baby Wash, Fresh Scented, 60/cs
- 005452 2oz bottle with sealed cap Baby Oil, Dual purpose Baby Moisturizer for Body and Bath, 96/cs
- 005454 4oz bottle with sealed cap Baby Oil, Dual purpose Baby Moisturizer for Body and Bath, 60/cs



NEW WORLD BABY OIL

- FBO2 2 oz Baby Oil, 96/cs
- FBO4 4 oz Baby Oil, 60/cs

CUMBERLAND SWAN® BABY PRODUCTS

For the cleansing and protection of infants. Comparable to national brands.

- 13649 Baby Shampoo, 15 oz., UPC #5352108, 12/cs (S1241)
- 80726 Baby Powder, 4 oz., UPC #1573101, 24/cs (S0838)
- 80749 Baby Powder, 15 oz., UPC #1575105, 12/cs (S1160)
- 81349 Baby Lotion 15 oz., UPC #9001323, 12/cs (S1253)
- 83926 Baby Oil Fast Absorbing, 4 oz., UPC #1583100, 24/cs (S0893)
- 83941 Baby Oil Fast Absorbing, 14 oz., UPC #8394105, 12/cs (S0897)
- 9L249 Cornstarch Baby Powder, 15 oz., UPC #1576102, 12/cs

J&J BABY LOTION

- 3508 4 oz. Baby Lotion, 6/bx, 8 bx/cs
- 3511 1 oz. Baby Lotion, 48/bx, 3 bx/cs

J&J BABY OIL

- 3307 4 oz. Baby Oil, 6/bx, 8 bx/cs

J&J BABY POWDER

- 3001 1.5 oz. Baby Powder, 12/bx, 8 bx/cs
- 3011 4 oz. Baby Powder, 6/bx, 8 bx/cs
- 3044 4 oz. Pure Cornstarch, 6/bx, 8 bx/cs

J&J BABY SHAMPOO

- 3712 1.5 oz. Baby Shampoo, 48/bx, 3 bx/cs
- 3715 3.5 oz. Baby Shampoo, 6/bx, 8 bx/cs

J&J BABY TAKE ALONG PACK

- 3434 Baby Take Along Pack Trail Sizes, 6/bx, 6 bx/cs

KIMBERLY-CLARK INFANT HEEL WARMER

Immediate hot therapy. Convenient and portable. 20 minutes of hot therapy.

- 59654 3.5" x 5.125" Infant Heel Warmer w/tape, 25/bx, 4 bx/cs



CDB



PDB

NEW WORLD CANVAS DIAPER BAGS

- CDB Designer Canvas Bag w/shells (Teal, Navy or Grey), 24/cs
- DB1 Zippered Diaper Bag, Bear Design, 144/cs
- DB2 Zippered Diaper Bag, Animal Design, 144/cs
- PDB Plain Canvas Bag, 24/cs
- PDB-Gray Gray Canvas Bag, 24/cs
- PDB-Maroon Maroon Canvas Bag, 24/cs
- PDB-Navy Navy Canvas Bag, 24/cs
- PDB-Teal Teal Canvas Bag, 24/cs



CB1



CR4



CR6

NEW WORLD CRAYONS & COLORING BOOK

- CB1 Color/Activity Book, 1000/cs
- CR4 4-Pack Crayons, 12/bx, 30 bx/cs
- CR6 6-Pack Crayons, 12/bx, 30 bx/cs

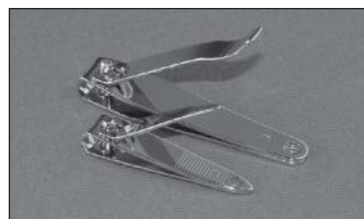

NEW WORLD FINGERNAIL CLIPPER

- FNC1 Fingernail Clipper w/o file, 12/bx
- FNC1F Fingernail Clipper w/file, 288/cs



NEW WORLD SHOWER CAP

- SC1 18 1/2" Shower Cap in a White/Mauve Seashell Design Polybag, 500/pk

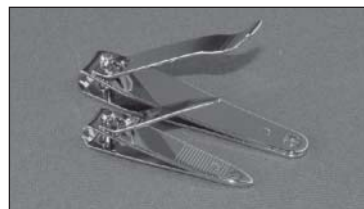

NEW WORLD TOENAIL CLIPPER

- TNC1 Toenail Clipper w/o file, 6/bx
- TNC1F Toenail Clipper w/file, 144/cs



ADC® DISPOSABLE AIRWAYS

Smooth reinforced white polyethylene. Cold sterilizable. Single patient use. Reinforced bite block helps prevent airway collapse.

- 4000 Oral Airway Kit, Boxed (complete set of six)
- 4000P Oral Airway Kit, Polybagged (complete set of six)
- 4043-100 Infant Airways, 43mm, 100/bx
- 4043-12 Infant Airways, 43mm, 12/bx
- 4060-100 Child Airways, 60mm, 100/bx
- 4060-12 Child Airways, 60mm, 12/bx
- 4080-100 Small Airways, 80mm, 100/bx
- 4080-12 Small Airways, 80mm, 12/bx
- 4090-100 Medium Airways, 90mm, 100/bx
- 4090-12 Medium Airways, 90mm, 12/bx
- 4100-100 Large Airways, 100mm, 100/bx
- 4100-12 Large Airways, 100mm, 12/bx
- 4110-100 X-Large Airways, 110mm, 100/bx
- 4110-12 X-Large Airways, 110mm, 12/bx



TECH-MED BERMAN AIRWAY

Smooth, reinforced, white polyethylene. Single patient use.

- 8400#0 Berman Airway, 40mm, 12/bg, 4 bg/bx
- 8400#1 Berman Airway, 50mm, 12/bg, 4 bg/bx
- 8400#2 Berman Airway, 60mm, 12/bg, 4 bg/bx
- 8400#3 Berman Airway, 80mm, 12/bg, 4 bg/bx
- 8400#4 Berman Airway, 90mm, 12/bg, 4 bg/bx
- 8400#5 Berman Airway, 100mm, 12/bg, 4 bg/bx
- 8400#6 Berman Airway, 110mm, 12/bg, 4 bg/bx
- 8400KT Berman Airway Kit, 6/bx

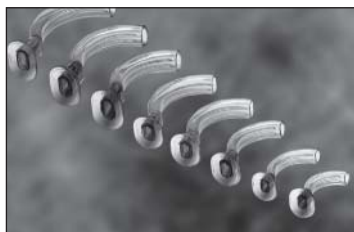

HUDSON RCI CATH-GUIDE® AIRWAYS

Flexible vinyl with a rigid bite block. Guide-style with three internal channels.

- 1164 CATH-GUIDE® Airways, 90mm, No. 9, 48/cs
- 1165 CATH-GUIDE® Airways, 120mm, No. 12, 48/cs
- 1166 CATH-GUIDE® Airways, 110mm, No. 11, 48/cs
- 1167 CATH-GUIDE® Airways, 100m, No. 10, 48/cs
- 1168 CATH-GUIDE® Airways, 80mm, No. 8, 48/cs
- 1169 CATH-GUIDE® Airways, 70mm, No. 7, 48/cs
- 1170 CATH-GUIDE® Airways, 60mm, No. 6, 48/cs
- 1171 CATH-GUIDE® Airways, 55mm, No. 5.5, 48/cs



608



615PD

ALPHA PROTECH POSITIVE FACIAL LOCK® MAXIMUM PROTECTION FACE MASKS

Provides a custom fit to create a positive facial lock. Twist-seal eliminates gaps at the borders of your mask to increase protection against harmful aerosols. 0.1 micron filter is the most efficient disposable filter in use today. Better than 95% BFE which surpasses AORN requirements. Packaging: 50/box, 6 boxes/case.

- 608 Blue, 8", Single Band Face Masks, 50/bx, 6bx/cs
- 608BS Blue Stripe, 8", Single Band Face Masks, 50/bx, 6bx/cs
- 608DOG Dog Print, 8", Single Band Face Masks, 50/bx, 6bx/cs
- 608PD Purple Designer, 8", Single Band Face Masks, 50/bx, 6bx/cs
- 615 Blue, 8", Face Masks w/earloops, 50/bx, 6bx/cs
- 615BS Blue Stripe, 8", Face Masks w/earloops, 50/bx, 6bx/cs
- 615DOG Dog Print, 8", Face Masks w/earloops, 50/bx, 6bx/cs
- 615PD Purple Designer, 8", Face Masks w/earloops, 50/bx, 6bx/cs
- 615PK Pink, 8", Face Masks w/earloops, 50/bx, 6bx/cs



2020



2021

AMD-RITMED CONE MASK

- 2020 Cone Mask, Blue, 50/bx, 12 bx/cs
- 2021 Cone Mask, Pink, 50/bx, 12 bx/cs



KIMBERLY-CLARK CHILDS FACE MASK

Fits small faces and features lightweight materials, knitted earloops and colorful playful designs on the outer facing.

- 47127 Childs Face Mask, 75/bx, 10 bx/cs



GRAHAM PROFESSIONAL FLUID RESISTANT GOWNS

Made of durable spunbound/poly that is fluid-repellent. Designed with thumbloops and tear-away back opening. 28" x 44"

290 Blue Gown, 25/cs



BUSSE STAFF PROTECTION KIT

Kit includes: White impervious poly-coated gown, elastic cuffs and ties at neck & waist; fluid-resistant earloop mask with clear plastic wraparound face shield; pair of examination gloves; pair of SUR-STEP™ non-skid shoe covers; 24" blue spunbonded cap; red waste bag with tie. Latex free.

198 Protection Kit w/full back gown, 20/cs

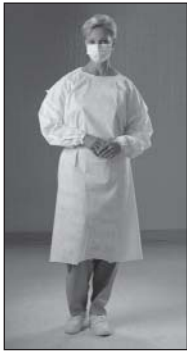

69979



69980



69982

KIMBERLY-CLARK CONTROL™ COVER GOWN

Non-sterile. Elastic cuffs. Protective 3-layer fabric. Exposure anticipated: potential for light fluid contact and contact isolation.

- 69979 Cover Gown, Yellow, Universal, 100/cs
- 69980 Cover Gown, Blue, X-Large, 40/cs
- 69981 Cover Gown, Blue, Universal, 100/cs
- 69982 Cover Gown, White, X-Large, 40/cs
- 69987 Cover Gown, Blue, X-Large, 100/cs
- 69988 Cover Gown, Yellow, X-Large, 100/cs



KIMBERLY-CLARK PROTECTIVE COVERALL

Protective 3-layer fabric. Exposure anticipated: potential for light fluid contact.

75641 Protective Coverall, Blue, X-Large, 24/cs



1101



1103

HUDSON RCI OVER-THE-EAR CANNULAS

Flexible, contoured lip tab provides a high level of stability and patient comfort. Provides comfortable and secure fit.

- 1100 Adult Cannula w/elastic head strap & 7 ft tubing, 50/cs
- 1101 Pediatric Cannula w/elastic head strap & 7 ft tubing, 50/cs
- 1103 Over-the-Ear Cannula w/curved nonflared nasal tips, 50/cs
- 1104 Over-the-Ear Cannula w/curved flared nasal tips, 50/cs
- 1108 Over-the-Ear Cannula w/curved flared nasal tips, w/o Tubing, 50/cs
- 1109 Over-the-Ear Cannula w/curved nonflared tips, w/o Tubing, 50/cs
- 1110 Over-the-Ear Cannula w/curved nonflared nasal tips, w/7 ft STAR LUMEN® Tubing, 50/cs
- 1810 Over-the-Ear Cannula, w/curved nonflared nasal tips & 14 ft STAR LUMEN Tubing, 50/cs
- 1812 Over-the-Ear Cannula, w/curved nonflared nasal tips & 25 ft STAR LUMEN Tubing, 25/cs

**Personal Attention
Local Service**



ALLIED QUICK CONNECT™ OXYGEN TUBING

Soft, flexible vinyl tubing for oxygen administration. Includes easy to attach connectors which fit most source adaptors.

- 64330 7 ft Oxygen Tubing, 50/cs
- 64331 15 ft Oxygen Tubing, 25/cs
- 64332 25 ft Oxygen Tubing, 25/cs



AMSINO AMSURE™ 5-IN-1 CONNECTOR

Sterile and packaged in paper pouch.

- AS807 5-in-1 Connector, 100/cs

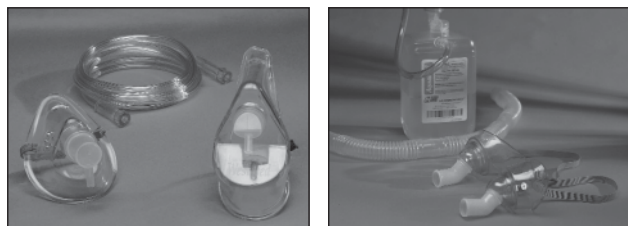

MS3210, MS3250

INVACARE MASKS

- ISP2000 Standard Twilight Mask
- ISP2000L Large Twilight Mask
- MS20AM Adult Sidestream Mask, 50/ctn
- MS20PM Pediatric Sidestream Mask, 50/ctn
- MS3210 Elongated Oxygen Mask, Medium concentration w/7 ft tubing, 50/cs
- MS3211 Elongated Oxygen Mask, Medium Concentration, Pediatric w/7 ft tubing, 50/cs
- MS3250 Tracheostomy Mask, Adult, 50/cs
- MS3251 Tracheostomy Mask, Pediatric, 50/cs
- ISP2030 Twilight Mask Standard Size Replacement w/out headgear
- ISP2030L Twilight Mask Large Size Replacement w/out headgear
- Accessories**
- ISP2010 Standard Twilight Replacement Cushion & Pads
- ISP2010L Large Twilight Replacement Cushion & Pads

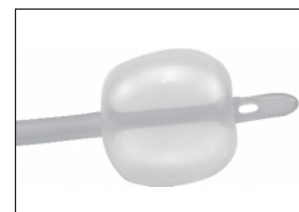
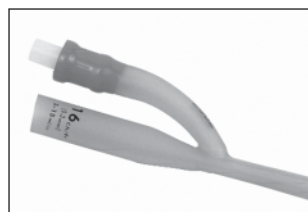

AS41012, AS42012

AMSINO AMSURE™ FOLEY CATHETER

Features smooth reinforced tips for easy insertion, large catheter eyes for maximum drainage, symmetrical balloon for ensuring reliability, and tapered funnels for secured connections. The strong catheter funnel resist kinking or collapsing while aspirating. The plastic valves conveniently accept luer lock and luer slip syringe. Packaged in an inner plastic wrap and a peel open pouch. Sterile.

- AS41012 12FR 2-Way Silicone Coated Latex Foley Catheter w/5cc balloon, 10/bx
- AS41014 14FR 2-Way Silicone Coated Latex Foley Catheter w/5cc balloon, 10/bx
- AS41016 16FR 2-Way Silicone Coated Latex Foley Catheter w/5cc balloon, 10/bx
- AS41018 18FR 2-Way Silicone Coated Latex Foley Catheter w/5cc balloon, 10/bx
- AS41020 20FR 2-Way Silicone Coated Latex Foley Catheter w/5cc balloon, 10/bx
- AS41022 22FR 2-Way Silicone Coated Latex Foley Catheter w/5cc balloon, 10/bx
- AS41024 24FR 2-Way Silicone Coated Latex Foley Catheter w/5cc balloon, 10/bx
- AS41026 26FR 2-Way Silicone Coated Latex Foley Catheter w/5cc balloon, 10/bx
- AS41028 28FR 2-Way Silicone Coated Latex Foley Catheter w/5cc balloon, 10/bx
- AS41030 30FR 2-Way Silicone Coated Latex Foley Catheter w/5cc balloon, 10/bx
- AS42012 12FR 2-Way Silicone Coated Latex Foley Catheter w/30cc balloon, 10/bx
- AS42014 14FR 2-Way Silicone Coated Latex Foley Catheter w/30cc balloon, 10/bx
- AS42016 16FR 2-Way Silicone Coated Latex Foley Catheter w/30cc balloon, 10/bx
- AS42018 18FR 2-Way Silicone Coated Latex Foley Catheter w/30cc balloon, 10/bx
- AS42020 20FR 2-Way Silicone Coated Latex Foley Catheter w/30cc balloon, 10/bx
- AS42022 22FR 2-Way Silicone Coated Latex Foley Catheter w/30cc balloon, 10/bx
- AS42024 24FR 2-Way Silicone Coated Latex Foley Catheter w/30cc balloon, 10/bx
- AS42026 26FR 2-Way Silicone Coated Latex Foley Catheter w/30cc balloon, 10/bx
- AS42028 28FR 2-Way Silicone Coated Latex Foley Catheter w/30cc balloon, 10/bx
- AS42030 30FR 2-Way Silicone Coated Latex Foley Catheter w/30cc balloon, 10/bx
- AS43016 16FR 3-Way Silicone Coated Latex Foley Catheter w/30cc balloon, 10/bx
- AS43018 18FR 3-Way Silicone Coated Latex Foley Catheter w/30cc balloon, 10/bx
- AS43020 20FR 3-Way Silicone Coated Latex Foley Catheter w/30cc balloon, 10/bx
- AS43022 22FR 3-Way Silicone Coated Latex Foley Catheter w/30cc balloon, 10/bx
- AS43024 24FR 3-Way Silicone Coated Latex Foley Catheter w/30cc balloon, 10/bx
- AS43026 26FR 3-Way Silicone Coated Latex Foley Catheter w/30cc balloon, 10/bx

BARD COATED LATEX FOLEY CATHETERS

Silicone-elastomer coating provides protection against urethral irritation. 2-way. Peel-pouch, single-use, sterile.

- 123512A 5cc Foley Catheter, 12 FR, 12/cs
- 123514A 5cc Foley Catheter, 14 FR, 12/cs
- 123516A 5cc Foley Catheter, 16 FR, 12/cs
- 123518A 5cc Foley Catheter, 18 FR, 12/cs
- 123520A 5cc Foley Catheter, 20 FR, 12/cs
- 123522A 5cc Foley Catheter, 22 FR, 12/cs
- 123524A 5cc Foley Catheter, 24 FR, 12/cs
- 123526A 5cc Foley Catheter, 26 FR, 12/cs
- 123528A 5cc Foley Catheter, 28 FR, 12/cs
- 123530A 5cc Foley Catheter, 30 FR, 12/cs
- 123612A 30cc Foley Catheter, 12 FR, 12/cs
- 123614A 30cc Foley Catheter, 14 FR, 12/cs
- 123616A 30cc Foley Catheter, 16 FR, 12/cs
- 123618A 30cc Foley Catheter, 18 FR, 12/cs
- 123620A 30cc Foley Catheter, 20 FR, 12/cs
- 123622A 30cc Foley Catheter, 22 FR, 12/cs
- 123624A 30cc Foley Catheter, 24 FR, 12/cs
- 123626A 30cc Foley Catheter, 26 FR, 12/cs
- 123628A 30cc Foley Catheter, 28 FR, 12/cs
- 123630A 30cc Foley Catheter, 30 FR, 12/cs

BARD ALL SILICONE FOLEY CATHETERS

100% silicone, 2-way. Peel-pouch, single-use, sterile.

806316	30cc Foley Catheter, 16 FR, 12/cs
806318	30cc Foley Catheter, 18 FR, 12/cs
806320	30cc Foley Catheter, 20 FR, 12/cs
806322	30cc Foley Catheter, 22 FR, 12/cs
806324	30cc Foley Catheter, 24 FR, 12/cs
806514	5cc Foley Catheter, 14 FR, 12/cs
806516	5cc Foley Catheter, 16 FR, 12/cs
806518	5cc Foley Catheter, 18 FR, 12/cs
806520	5cc Foley Catheter, 20 FR, 12/cs
806522	5cc Foley Catheter, 22 FR, 12/cs
806524	5cc Foley Catheter, 24 FR, 12/cs

KENDALL DOVER SILICONE FOLEY CATHETERS

100% Silicone. Non-reactive, non-adhering material reduces incidence of encrustation, urethritis, and stricture vs. latex. Color-coded inflation valve accepts luer lock and luer slip syringes. Packaged in an outer peel-back pouch and an easy-to-open inner sheath.

4116	Silicone Foley Catheter, 5cc, Balloon, 2-way, Temperature Sensing, 16 FR, 12/ctn
4118	Silicone Foley Catheter, 5cc, Balloon, 2-way, Temperature Sensing, 18 FR, 12/ctn
8887605122	Silicone Foley Catheter, 5cc, Balloon, 2-way, 12 FR, 10/ctn
8887605148	Silicone Foley Catheter, 5cc, Balloon, 2-way, 14 FR, 10/ctn
8887605163	Silicone Foley Catheter, 5cc, Balloon, 2-way, 16 FR, 10/ctn
8887605189	Silicone Foley Catheter, 5cc, Balloon, 2-way, 18 FR, 10/ctn
8887605205	Silicone Foley Catheter, 5cc, Balloon, 2-way, 20 FR, 10/ctn
8887605221	Silicone Foley Catheter, 5cc, Balloon, 2-way, 22 FR, 10/ctn
8887605247	Silicone Foley Catheter, 5cc, Balloon, 2-way, 24 FR, 10/ctn
8887605262	Silicone Foley Catheter, 5cc, Balloon, 2-way, 26 FR, 10/ctn

RUSCH 100% SILICONE FOLEY

3-way. 30 cc and sterile.

173430	Silicone Foley, 18F-26F O.D., 10/bx
--------	-------------------------------------

RUSCH FOLEY CATHETERS

170605220	2 Way Foley Catheter w/5cc Balloon, 100% Silicone, Sterile, 22 FR, 10/bx
170003080	2 Way Foley Catheter w/3cc Balloon, 100% Silicone, Sterile, 8 FR, 10/bx
170003100	2 Way Foley Catheter w/3cc Balloon, 100% Silicone, Sterile, 10 FR, 10/bx
170605120	2 Way Foley Catheter w/5cc Balloon, 100% Silicone, Sterile, 12 FR, 10/bx
170605140	2 Way Foley Catheter w/5cc Balloon, 100% Silicone, Sterile, 14 FR, 10/bx
170605160	2 Way Foley Catheter w/5cc Balloon, 100% Silicone, Sterile, 16 FR, 10/bx
170605180	2 Way Foley Catheter w/5cc Balloon, 100% Silicone, Sterile, 18 FR, 10/bx
170605200	2 Way Foley Catheter w/5cc Balloon, 100% Silicone, Sterile, 20 FR, 10/bx
170605240	2 Way Foley Catheter w/5cc Balloon, 100% Silicone, Sterile, 24 FR, 10/bx
170605260	2 Way Foley Catheter w/5cc Balloon, 100% Silicone, Sterile, 26 FR, 10/bx
170630160	2 Way Foley Catheter w/30cc Balloon, 100% Silicone, Sterile, 16 FR, 10/bx
170630180	2 Way Foley Catheter w/30cc Balloon, 100% Silicone, Sterile, 18 FR, 10/bx
170630220	2 Way Foley Catheter w/30cc Balloon, 100% Silicone, Sterile, 22 FR, 10/bx
170630240	2 Way Foley Catheter w/30cc Balloon, 100% Silicone, Sterile, 24 FR, 10/bx
170630260	2 Way Foley Catheter w/30cc Balloon, 100% Silicone, Sterile, 26 FR, 10/bx

RUSCH GOLD FOLEY CATHETER

Silicone coated latex foley catheter. 2-way with two opposed eyes. For single use, 16" length. Sterile.

183405	3-Way Foley Catheter, 5cc, 16F-26F, 10/bx
183430	3-Way Foley Catheter, 30cc, 16F-26F, 10/bx
180705120	2-Way Foley Catheter, 5cc, 12 Fr, 10/bx
180705140	2-Way Foley Catheter, 5cc, 14 Fr, 10/bx
180705160	2-Way Foley Catheter, 5cc, 16 Fr, 10/bx
180705180	2-Way Foley Catheter, 5cc, 18 Fr, 10/bx
180705200	2-Way Foley Catheter, 5cc, 20 Fr, 10/bx
180705220	2-Way Foley Catheter, 5cc, 22 Fr, 10/bx
180705240	2-Way Foley Catheter, 5cc, 24 Fr, 10/bx
180705260	2-Way Foley Catheter, 5cc, 26 Fr, 10/bx
180705280	2-Way Foley Catheter, 5cc, 28 Fr, 10/bx
180705300	2-Way Foley Catheter, 5cc, 30 Fr, 10/bx
180730120	2-Way Foley Catheter, 30cc, 12 Fr, 10/bx
180730140	2-Way Foley Catheter, 30cc, 14 Fr, 10/bx
180730160	2-Way Foley Catheter, 30cc, 16 Fr, 10/bx
180730180	2-Way Foley Catheter, 30cc, 18 Fr, 10/bx
180730200	2-Way Foley Catheter, 30cc, 20 Fr, 10/bx
180730220	2-Way Foley Catheter, 30cc, 22 Fr, 10/bx
180730240	2-Way Foley Catheter, 30cc, 24 Fr, 10/bx
180730260	2-Way Foley Catheter, 30cc, 26 Fr, 10/bx
180730280	2-Way Foley Catheter, 30cc, 28 Fr, 10/bx
180730300	2-Way Foley Catheter, 30cc, 30 Fr, 10/bx

RUSCH SOFT SIMPLASTIC™ FOLEY CATHETERS

These unique products combine a shaft of soft PVC and the strength of latex balloon. The drainage lumen size is over 2 times that of the best equivalent size of latex catheter. This is to reduce problems in post operative situations and far less risk of blockage or tissue reaction in extended use. Sterile. 16" length. Color coded. X-ray opaque line.

4426	Foley Catheter, 2-Way, Coude Tip, 30cc, 2 Staggered Eyes, Sizes 14F-24F O.D. (Specify Size), 10/bx
5706	Foley Catheter, 3-Way, Couvelaire Tip, 30cc, Sizes 18F-24F O.D. (Specify Size), 10/bx
5707	Foley Catheter, 2-Way, Couvelaire Tip, 30cc, Sizes 16F-24F O.D. (Specify Size), 10/bx
5708	Foley Catheter, 3-Way, Couvelaire Tip, 75cc, Sizes 20F-24F O.D. (Specify Size), 10/bx

**RUSCH TIEMANN FOLEY CATHETER**

100% silicone. 5cc and sterile.

171305	Tiemann Foley Catheter, 12F-24F O.D., 5/bx
--------	--

**RUSCH COUDE FOLEY CATHETER**

Silicone coated red latex. Sterile. 2 way. One eye. 5cc balloon. Color coded. Soft valve for luer slip syringes. 16" length. Single use.

201805	Foley Catheter, Sizes 12F-22F O.D. (Specify Size), 10/bx
--------	--



AS860606

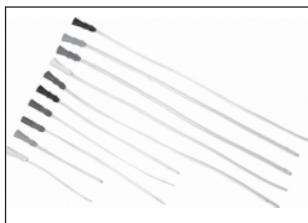

AS861006

AMSINO AMSURE™ PVC INTERMITTENT CATHETER

Sterile and latex free.

- AS860606 6" Female 6FR PVC Urethral Catheter, 50/cs
- AS860608 6" Female 8FR PVC Urethral Catheter, 50/cs
- AS860610 6" Female 10FR PVC Urethral Catheter, 50/cs
- AS860612 6" Female 12FR PVC Urethral Catheter, 50/cs
- AS860614 6" Female 14FR PVC Urethral Catheter, 50/cs
- AS860616 6" Female 16FR PVC Urethral Catheter, 50/cs
- AS860618 6" Female 18FR PVC Urethral Catheter, 50/cs
- AS861006 10" Pediatric 6FR PVC Urethral Catheter, 50/cs
- AS861008 10" Pediatric 8FR PVC Urethral Catheter, 50/cs
- AS861010 10" Pediatric 10FR PVC Urethral Catheter, 50/cs
- AS861606 16" Male 6FR PVC Urethral Catheter, 50/cs
- AS861608 16" Male 8FR PVC Urethral Catheter, 50/cs
- AS861610 16" Male 10FR PVC Urethral Catheter, 50/cs
- AS861612 16" Male 12FR PVC Urethral Catheter, 50/cs
- AS861614 16" Male 14FR PVC Urethral Catheter, 50/cs
- AS861616 16" Male 16FR PVC Urethral Catheter, 50/cs
- AS861618 16" Male 18FR PVC Urethral Catheter, 50/cs

BARD TOUCHLESS™ INTERMITTENT CATHETER KIT

Closed system kit offers less mess, simplifies disposal and decreases the risk of cross-contamination. Each kit contains red rubber catheter, lubricant and povidone iodine swabs. Single-use, sterile.

- 4A2044 Male Catheter Kit, 14 FR w/1100cc collection chamber & underpad, 50/cs
- 4A2045 Male Catheter Kit, 14 FR w/1100cc collection chamber, specimen reservoir, glove & underpad, 50/cs
- 4A2046 Male Catheter Kit, 12 FR w/1100cc collection chamber, specimen reservoir, glove & underpad, 50/cs
- 4A2056 Female Catheter Kit, 14 FR w/1100cc collection chamber, specimen reservoir, glove & underpad, 50/cs
- 4A3052 Male Catheter Kit, 12 FR w/550cc collection chamber, 50/cs
- 4A3053 Male Catheter Kit, 14 FR w/550cc collection chamber, 50/cs
- 4A3054 Female Catheter Kit, 12 FR w/550cc collection chamber & glove, 50/cs
- 4A3055 Female Catheter Kit, 14 FR w/550cc collection chamber & glove, 50/cs

BARD TOUCHLESS™ PLUS UNISEX INTERMITTENT CATHETER KIT

Closed system kit allows for less mess, simplifies disposal and reduces the risk of cross-contamination. Pre-lubricated catheter with patented finger guide. Each kit contains 1100cc collection chamber with built-in sample/drainage port, one pair of gloves, povidone iodine swabs and underpad. Single-use, sterile.

- 4A5042 Red Rubber Catheter, 12 FR, 50/cs
- 4A5044 Red Rubber Catheter, 14 FR, 50/cs
- 4A5108 Vinyl Catheter, 8 FR, 50/cs
- 4A5110 Vinyl Catheter, 10 FR, 50/cs
- 4A5142 Vinyl Catheter, 12 FR, 50/cs
- 4A5144 Vinyl Catheter, 14 FR, 50/cs
- 4A6044 Red Rubber Catheter, 14 FR (no accessories included), 50/cs
- 4A6144 Vinyl Catheter, 14 FR (no accessories included), 50/cs
- 4A7044 Red Rubber Catheter, 14 FR (Coude), 50/cs

BARD CLEAN-CATH® VINYL CATHETERS

Single-use. Sterile.

- 420614 14 FR Vinyl Catheter, 6" Female, 50/cs
- 421008 8 FR Vinyl Catheter, 10", 50/cs
- 421010 10 FR Vinyl Catheter, 10", 50/cs
- 421610 10 FR Vinyl Catheter, 16" Unisex, 50/cs
- 421612 12 FR Vinyl Catheter, 16" Unisex, 50/cs
- 421614 14 FR Vinyl Catheter, 16" Unisex, 50/cs
- 4A4286 Ultra 14 FR Vinyl Catheter, 6", Packaged in Touchless™ Sleeve, 100/cs
- 4A4287 Ultra 14 FR Vinyl Catheter, 16", Packaged in Touchless™ Sleeve, 50/cs



AMSINO AMSURE™ URETHRAL RED RUBBER CATHETER

Sterile and latex free.

- AS44008 8FR Red Rubber Urethral Catheter, 100/bx
- AS44010 10FR Red Rubber Urethral Catheter, 100/bx
- AS44012 12FR Red Rubber Urethral Catheter, 100/bx
- AS44014 14FR Red Rubber Urethral Catheter, 100/bx
- AS44016 16FR Red Rubber Urethral Catheter, 100/bx
- AS44018 18FR Red Rubber Urethral Catheter, 100/bx
- AS44020 20FR Red Rubber Urethral Catheter, 100/bx
- AS44022 22FR Red Rubber Urethral Catheter, 100/bx

BARD RED RUBBER ALL-PURPOSE URETHRAL CATHETER

Radiopaque with a round, hollow tip. Can be used as a Robinson or a Nelaton catheter. Two opposing drainage eyes. 16" long. Single-use, sterile.

- 277708 8 FR Urethral Catheter, 12/cs
- 277710 10 FR Urethral Catheter, 12/cs
- 277712 12 FR Urethral Catheter, 12/cs
- 277714 14 FR Urethral Catheter, 12/cs
- 277716 16 FR Urethral Catheter, 12/cs
- 277718 18 FR Urethral Catheter, 12/cs
- 277720 20 FR Urethral Catheter, 12/cs
- 802408 8 FR Urethral Catheter, 100/cs
- 802410 10 FR Urethral Catheter, 100/cs
- 802412 12 FR Urethral Catheter, 100/cs
- 802414 14 FR Urethral Catheter, 100/cs
- 802416 16 FR Urethral Catheter, 100/cs
- 802418 18 FR Urethral Catheter, 100/cs
- 802420 20 FR Urethral Catheter, 100/cs
- 802422 22 FR Urethral Catheter, 100/cs

BARD UTIL-CATH™ VINYL CATHETERS

Sterile

- 015914 14 FR Vinyl Catheter, 6" Whistle Tip, 200/cs
- 277514 14 FR Vinyl Catheter, 16" Funnel End, 12/cs

RUSCH ALL-PURPOSE ROBINSON/NELATON CATHETER

Constructed of red, x-ray opaque latex. With 2 opposed eyes. For single use. 16" length.

- 510701 Robinson/Nelaton Catheter, Non-Sterile, Sizes 8F-24F O.D. (Specify Size), 100/bx
- 351008 8 Fr Robinson/Nelaton Catheter, Sterile, 100/bx
- 351010 10 Fr Robinson/Nelaton Catheter, Sterile, 100/bx
- 351012 12 Fr Robinson/Nelaton Catheter, Sterile, 100/bx
- 351014 14 Fr Robinson/Nelaton Catheter, Sterile, 100/bx
- 351016 16 Fr Robinson/Nelaton Catheter, Sterile, 100/bx
- 351018 18 Fr Robinson/Nelaton Catheter, Sterile, 100/bx
- 351020 20 Fr Robinson/Nelaton Catheter, Sterile, 100/bx
- 351022 22 Fr Robinson/Nelaton Catheter, Sterile, 100/bx
- 351024 24 Fr Robinson/Nelaton Catheter, Sterile, 100/bx
- 351026 26 Fr Robinson/Nelaton Catheter, Sterile, 100/bx
- 351028 28 Fr Robinson/Nelaton Catheter, Sterile, 100/bx
- 351030 30 Fr Robinson/Nelaton Catheter, Sterile, 100/bx

RUSCH ROBINSON/NELATON CATHETER

PVC. Sterile. Single use. 16" length. Two staggered eyes. Color coded.

- 238500 All Purose Robinson/Nelaton Catheter, Sizes 10F-24F O.D. (Specify Size), 100/bx

RUSCH SOLID TIP NELATON CATHETER

Red rubber latex. X-ray opaque. 16" length.

- 5105 Nelaton Catheter, Sterile, Sizes 8F-24F O.D. (Specify Size), 10/bx



RUSCH NELATON CATHETERS

Red rubber. Solid tip. 1 eye. X-ray opaque. 16" length.

- 402100060 6F O.D. Nelaton Catheter, Non-Sterile, 10/bx
- 402100080 8F O.D. Nelaton Catheter, Non-Sterile, 10/bx
- 402100100 10F O.D. Nelaton Catheter, Non-Sterile, 10/bx
- 402100120 12F O.D. Nelaton Catheter, Non-Sterile, 10/bx
- 402100140 14F O.D. Nelaton Catheter, Non-Sterile, 10/bx
- 402100160 16F O.D. Nelaton Catheter, Non-Sterile, 10/bx
- 402100180 18F O.D. Nelaton Catheter, Non-Sterile, 10/bx
- 402100200 20F O.D. Nelaton Catheter, Non-Sterile, 10/bx
- 402100220 22F O.D. Nelaton Catheter, Non-Sterile, 10/bx
- 402100240 24F O.D. Nelaton Catheter, Non-Sterile, 10/bx
- 402140080 8F O.D. Nelaton Catheter, Sterile, 10/bx
- 402140100 10F O.D. Nelaton Catheter, Sterile, 10/bx
- 402140120 12F O.D. Nelaton Catheter, Sterile, 10/bx
- 402140140 14F O.D. Nelaton Catheter, Sterile, 10/bx
- 402140160 16F O.D. Nelaton Catheter, Sterile, 10/bx
- 402140180 18F O.D. Nelaton Catheter, Sterile, 10/bx
- 402140200 20F O.D. Nelaton Catheter, Sterile, 10/bx
- 402140220 22F O.D. Nelaton Catheter, Sterile, 10/bx
- 402140240 24F O.D. Nelaton Catheter, Sterile, 10/bx
- 402140260 26F O.D. Nelaton Catheter, Sterile, 10/bx
- 402140280 28F O.D. Nelaton Catheter, Sterile, 10/bx
- 402140300 30F O.D. Nelaton Catheter, Sterile, 10/bx



RUSCH RED LATEX ROBINSON CATHETERS

Red latex. 16" long. X-Ray opaque. Two staggered eyes.

- 3516 Robinson Catheter, Non-Sterile, Sizes 8F-30F O.D. (Specify Size), 10/bx
- 5104 Robinson Catheter, Sterile, Sizes 8F-30F O.D. (Specify Size), 10/bx



RUSCH RED RUBBER ROBINSON CATHETERS

Red rubber. Hollow tip. 2 staggered eyes. X-ray opaque. 16" length.

- 403300080 8F Robinson Catheter, Non-Sterile, 10/bx
- 403300100 10F Robinson Catheter, Non-Sterile, 10/bx
- 403300120 12F Robinson Catheter, Non-Sterile, 10/bx
- 403300140 14F Robinson Catheter, Non-Sterile, 10/bx
- 403300160 16F Robinson Catheter, Non-Sterile, 10/bx
- 403300180 18F Robinson Catheter, Non-Sterile, 10/bx
- 403300200 20F Robinson Catheter, Non-Sterile, 10/bx
- 403300220 22F Robinson Catheter, Non-Sterile, 10/bx
- 403340140 14F Robinson Catheter, Sterile, 10/bx
- 403340160 16F Robinson Catheter, Sterile, 10/bx
- 403340180 18F Robinson Catheter, Sterile, 10/bx
- 403340200 20F Robinson Catheter, Sterile, 10/bx
- 403340220 22F Robinson Catheter, Sterile, 10/bx



3311

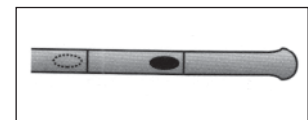

3316

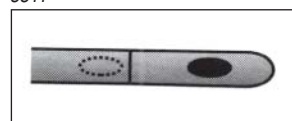

3321

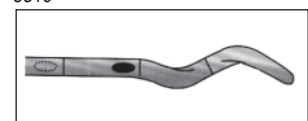

3336

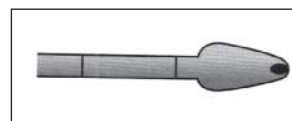

3341

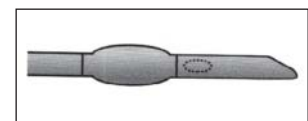

332608

RUSCH URETHRAL CATHETERS

Sterile. Luer fitting adapter enclosed. Color coded for identification of left or right. Single use. 26" length.

- 3311 Urethral Catheter, Whistle Tip, 2 Staggered Eyes, Sizes 3F-6F O.D. (Specify Size), 10/bx
- 3316 Urethral Catheter, Olive Tip, 2 Staggered Eyes, Sizes 3F-6F O.D. (Specify Size), 10/bx
- 3321 Urethral Catheter, Round Tip, 2 Staggered Eyes, Sizes 3F-6F O.D. (Specify Size), 10/bx
- 3336 Urethral Catheter, Blassucci Spiral Filiform Tip, 2 Staggered Eyes, Sizes 4F-6F O.D. (Specify Size), 10/bx
- 3341 Urethral Catheter, Cone Tip, Sizes 8F-12F O.D. (Specify Size), Sterile, 10/bx
- 332608 Urethral Catheter, Braasch Bulb Whistle Tip, One Eye, Tapered, 4F Shaft/8F Bulb, 10/bx
- 332610 Urethral Catheter, Braasch Bulb Whistle Tip, One Eye, Tapered, 5F Shaft/10F Bulb, 10/bx

RUSCH CATHETER STYLETS — STRAIGHT & CURVED

Made of malleable stainless steel. Non-sterile.

- 375000 Straight Catheter Stylet
- 375500 Curved Catheter Stylet

RUSCH PHILLIPS URETHRAL FOLLOWERS

Sterile. 13 1/2" length for 8F and 10F. 14 1/2" length for 12F-30F. 1/56" male thread. Single use.

- 3451 Phillips Urethral Followers, Bougie, Solid Grey Plastic, Sizes 8F-24F O.D. (Specify Size), 10/bx
- 3453 Phillips Urethral Followers, Reusable, Sizes 8F-24F O.D. (Specify Size)
- 3461 Phillips Urethral Followers, Catheter, One Eye, Sizes 8F-30F O.D. (Specify Size), 10/bx
- 3463 Phillips Urethral Followers, Catheter, One Eye, Reusable, Sizes 8F-30F O.D. (Specify Size)



RUSCH SUPRAFOLEY SUPRAPUBIC INTRODUCER

Sterile. Plastic. Sharp tip. Bevelled sheath. Single use.

- AC01A Suprapubic Introducer, 12F O.D., 10/bx
- AC851 Suprapubic Introducer, 16F O.D., 10/bx
- AC861 Suprapubic Introducer, 10F O.D., 10/bx

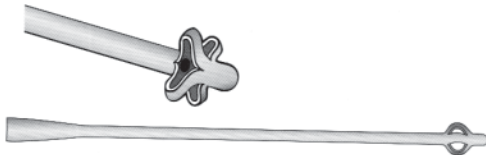

RUSCH MALECOT CATHETERS

Amber latex. 4 wing tip. Funnel end. 14" length. Single use. Sterile.

- 3612 Malecot Catheter, Sizes 10F-40F O.D. (Specify Size)



RUSCH PEZZER CATHETERS

Amber latex. Mushroom tip. Funnel end. 13" length. Single use. Sterile.

- 3617 Pezzer Catheter, Sizes 10F-40F, O.D. (Specify Size)

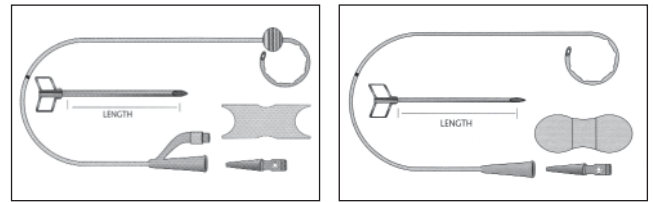

170703120, 170782080

RUSCH SUPRAPUBIC CATHETERS

Soft polyurethane. Malecot tip. Trocar. Detachable latex luer lock connector. Fixed flange for skin suture. Radiopaque. Single use.

- 170703120 Suprapubic Catheter, 5 cc Balloon, Sterile, 12F O.D., 2/bx
- 170782080 Suprapubic Catheter w/o Balloon, Sterile, 8F O.D., 2/bx



RUSCH TIEMANN CATHETERS

PVC or red rubber. Solid tip. 16" length.

- 221800 Tiemann Catheter, PVC, Sterile, 2 Staggered Eyes, Sizes 12F-24F O.D. (Specify Size), 50/bx
- 410200 Tiemann Catheter, Red Rubber, Non-Sterile, One Eye, Sizes 12F-20F O.D. (DC Size 22F-24F Only) (Specify Size), 10/bx



AS880



AS890

AMSINO AMSURE® FOLEY INSERTION TRAY

Sterile and latex free. Tray includes: 1000cc outer basin tray, pair of vinyl gloves, waterproof drape, lubricating jelly, fenestrated drape, and (3) PVP swabsticks.

- AS880 Foley Insertion Tray w/prefilled 10cc syringe of sterile water, 20/cs
- AS890 Foley Insertion Tray w/prefilled 30cc syringe of sterile water, 20/cs

BARD ADD-A-FOLEY TRAYS

2000ml center-entry urine drainage bag. Waterproof underpad, fenestrated drape, 3 povidone iodine swabsticks, prefilled inflation syringe, 5g lubricating jelly, 2 gloves, specimen container with label. CSR-wrap covered tray, single-use, sterile.

- 802015 Add-A-Foley Tray For use w/5cc catheters, 10/cs
- 802035 Add-A-Foley Tray For use w/30cc catheters, 10/cs

BARD CLOSED SYSTEM FOLEY TRAYS

5cc silicone-elastomer coated latex Foley catheter preconnected to a 2000ml urine drainage bag. Waterproof underpad, fenestrated drape, 3 povidone iodine swabsticks, prefilled 10cc inflation syringe, 5g lubricating jelly, 2 gloves, specimen container with label. CSR-wrap covered tray, single-use, sterile.

- 802016 16 FR Closed System Foley Tray, 10/cs
- 802018 18 FR Closed System Foley Tray, 10/cs

BARD FOLEY INSERTION TRAYS

Waterproof underpad, fenestrated drape, 5g lubricating jelly packet, 2 gloves, specimen container with label. For 5cc or 30cc balloon Foley catheters. 3 povidone iodine or 3 BZK swabsticks. CSR-wrap package or peel-top package. Single-use, sterile.

802010	Foley Insertion Tray w/PVI Swabs & 10cc Syringe, Peel-Top, 20/cs
802030	Foley Insertion Tray w/PVI Swabs & 30cc Syringe, Peel-Top, 20/cs
802110	Foley Insertion Tray w/BZK Swabs & 10cc Syringe, Peel-Top, 20/cs
802130	Foley Insertion Tray w/BZK Swabs & 30cc Syringe, Peel-Top, 20/cs

RUSCH FOLEY INSERTION TRAY

76720	Foley Insertion Tray, BZK w/30cc, 20/bx (on contract)
76730	Foley Insertion Tray, BZK w/10cc, 20/bx (on contract)

WELCON FOLEY CATHETER TRAY

Contains: Underpad, Gloves, Fenestrated Drape, Lube Jelly, 3 BZK Swabsticks, Graduated Drainage Tray w/catheter notches.

7503	Tray w/o Catheter w/10 ml Prefilled Syringe, 20/cs
7504	Tray w/o Catheter w/30 ml Prefilled Syringe, 20/cs

**WELCON UNIVERSAL FOLEY CATHETER TRAYS**

Ready-for-use, sterile trays feature all components packaged in sequential order. Choice of trays with CSR wrap or peel-open lid; choose your preferred prepping procedure, forceps or swabsticks. Forceps Procedure (CSR Wrapped) contains: 1 1200-ml Notched Tray, 1 Plastic-Backed Underpad, 1 Fenestrated Drape, 1 Pair Cuffed Gloves, 1 Prep Container, 5 Rayon Balls, 1 PVP Solution, 1 Forceps, 1 Lubricating Jelly, 1 Pre-Filled Syringe, 1 Specimen Container w/Hue-Vu® label. Swabstick Procedure (Peel Open Lid) contains: 1 1200-ml Notched Tray, 1 Plastic-Backed Underpad, 1 Fenestrated Drape, 1 Pair Cuffed Gloves, 3 PVP Swabsticks, 1 Lubricating Jelly, 1 Pre-Filled Syringe.

7203	Forceps Procedure Tray w/10-cc Syringe, CSR Wrapped, 20/cs
7204	Forceps Procedure Tray w/30-cc Syringe, CSR Wrapped, 20/cs
7303	Swabstick Procedure Tray w/10-cc Syringe, Peel-Open Lid, 20/cs
7304	Swabstick Procedure Tray w/30-cc Syringe, Peel-Open Lid, 20/cs

BARD UNIVERSAL CATHETERIZATION TRAYS

Silicone-elastomer coated latex Foley catheter in a CSR-wrap covered tray. Waterproof underpad, 3 povidone iodine swabsticks, prefilled inflation syringe, 5g lubricating jelly packet, 2 gloves. Single-use, sterile.

800316	30cc Catheterization Tray, 16 FR, 10/cs
800318	30cc Catheterization Tray, 18 FR, 10/cs
800516	5cc Catheterization Tray, 16 FR, 10/cs
800518	5cc Catheterization Tray, 18 FR, 10/cs

**AMSINO AMSURE® URETHRAL CATHETERIZATION TRAY**

Tray includes: 1000cc outer basin tray, pair of vinyl gloves, waterproof drape, lubricating jelly, 4 oz specimen container, fenestrated drape, and (3) PVP swabsticks.

AS870	Urethral Catheter Tray w/14FR urethral PVC catheter, Sterile and Latex Free, 20/cs
AS87114	Urethral Catheter Tray w/14FR red rubber urethral catheter, Sterile (This Item Contains Latex), 20/cs

BARD URETHRAL TRAYS

Waterproof underpad, fenestrated drape, 3 BZK swabsticks, 5g lubricating jelly, 2 gloves, specimen container with label. Peel-top tray, single-use, sterile.

802100	Urethral Tray w/o catheter, 20/cs
802115	Urethral Tray w/15 FR Red Rubber Urethral Catheter, 20/cs

KENDALL CURITY UNIVERSAL CATHETERIZATION TRAY

All trays contain (unless otherwise indicated): CSR wrap, underpad, Safeskin Purple Nitrile Exam Gloves, fenestrated drape, PVP solution (10%), prepping balls, forceps, lubricating jelly, 10cc prefilled water syringe, specimen container and graduated basis.

2101	Universal Catheterization Tray, Foley Latex Catheter, 16 FR, 5cc Specimen Container, 20/cs
3044	Universal Catheterization Tray, Foley Latex Catheter, 18 FR, 5cc Specimen Container, 20/cs

Can't find what you
are looking for?
Give us a call for fast,
personal service.

RUSCH SUPRAFOLEY® SUPRAPUBIC PROCEDURE TRAY

- 565012 Suprapubic Procedure Tray, 12F, Sterile, 3/bx
- 565016 Suprapubic Procedure Tray, 16F, Sterile, 3/bx

WELCON URETHRAL CATHETER TRAY

Contains: Underpad, Gloves, Fenestrated Drape, Lube Jelly, 3 BZK Swabsticks, Screw Top Specimen Container w/Hue-Vu® label, Graduated Drainage Tray w/catheter notches.

- 7500 Tray w/o Catheter, 20/cs
- 7501 Tray w/clear plastic catheter, 20/cs
- 7502 Tray w/red rubber catheter, 20/cs

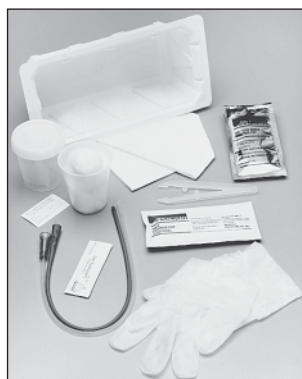

WELCON URETHRAL CATHETERIZATION TRAYS

Forceps procedure, CSR wrapped contains: 1 1200-ml Notched Tray, 1 Plastic-Backed Underpad, 1 Fenestrated Drape, 1 Pair Cuffed Gloves, 1 Prep Container, 5 Rayon Balls, 1 PVP Solution, 1 Forceps, 1 Lubricating Jelly, 1 Specimen Container w/Hue-Vu® label. Swabstick procedure, peel-open lid contains: 1 1200-ml Notched Tray, 1 Plastic-Backed Underpad, 1 Fenestrated Drape, 1 Pair Cuffed Gloves, 3 PVP Swabsticks, 1 Lubricating Jelly, 1 Specimen Container w/Hue-Vu® label.

- 7200 Forceps Procedure Tray w/o catheter, CSR Wrapped, 20/cs
- 7201 Forceps Procedure Tray w/clear plastic catheter, 14 FR, CSR Wrapped, 20/cs
- 7202 Forceps Procedure Tray w/red rubber catheter, 14 FR, CSR Wrapped, 20/cs
- 7300 Swabstick Procedure Tray w/o catheter, Peel-Open Lid, 20/cs
- 7301 Swabstick Procedure Tray w/clear plastic catheter, 14 FR, Peel-Open Lid, 20/cs
- 7302 Swabstick Procedure Tray w/red rubber catheter, 14 FR, Peel-Open Lid, 20/cs



AMSINO AMSURE™ EXTERNAL MALE CATHETER

Comes with double sided tape. Non-sterile. Individually packaged.

- AS487L Large External Male Catheter w/two-sided tape, 100/cs
- AS487M Medium External Male Catheter w/two-sided tape, 100/cs
- AS487S Small External Male Catheter w/two-sided tape, 100/cs

BARD MALE EXTERNAL CATHETERS

Specially designed to prevent twisting and leakage. Single-use, non-sterile. Made from soft pure natural latex with a wide drainage port for continuous flow. The reinforced tip is capable of containing initial surge of urine without leaking. Individually packaged.

- 150501 23mm Male Catheter w/adhesive, 50/cs
- 150502 28mm Male Catheter w/adhesive, 50/cs
- 150503 35mm Male Catheter w/adhesive, 50/cs
- 600023 23mm Male Catheter, Self-Adhesive, 100/cs
- 620028 28mm Male Catheter, Self-Adhesive, 100/cs
- 640035 35mm Male Catheter, Self-Adhesive, 100/cs

Accessories

- 150525 Adhesive Strips, 6" x 3/4", 25/pk, 12 pk/cs
- 4A4192 Single-Sided Foam Adhesive Strip, 28mm, 144/cs
- 4A4193 Single-Sided Foam Adhesive Strip, 35mm, 144/cs



WELCON URETHRAL CATHETER KITS - FEMALE

Choose the packaging that best meets your needs. 8 Fr. Catheter's smooth eyes reduce trauma of catheterization. Proper flexibility for trouble-free insertion. No transfer to specimen container required, reducing the chance of contamination. Contains: Gloves, (3) PVP Swabsticks, (1) Specimen Container w/cap, (1) 8 Fr. Urethral Catheter, (1) Specimen Label.

- 7401 Urethral Catheter Kit w/Contents in Plastic Wallet, Peel Apart Package, 25/cs
- 7402 Urethral Catheter Kit w/Underpad, Lube Jelly, Packaged in a Pouch w/peel-off lid, 25/cs

KENDALL FEMALE URETHRAL CATHETERIZATION KIT

Kit contents: underpad, SAFESKIN PURPLE NITRILE exam gloves, 3 PVP swab sticks, 15ml specimen tube and flipcap, sterile lubricating jelly, 10gm, patient label.

- 3411 8 FR, Female Urethral Catherization Kit, 25/cs

MILTEX FEMALE CATHETERS

5 3/4".

- 29-32-10 10 Fr Female Catheter
- 29-32-12 12 Fr Female Catheter
- 29-32-14 14 Fr Female Catheter
- 29-32-16 16 Fr Female Catheter
- 29-32-18 18 Fr Female Catheter
- 29-32-8 8 Fr Female Catheter



RUSCH FEMALE INTERMITTENT CATHETERS

Very smooth polished finish to the shaft and drainage eye. PVC. Single use. Sterile.

- 238300 Female Intermittent Catheter, Sizes 8F-16F O.D. (Specify Size), 100/bx

RUSCH WORD BARTHOLIN GLAND CATHETER

Specially developed for the treatment of Bartholin gland cysts. Latex. 5 cc balloon. 5 cm length. Sterile. Single use.

- 564000 10F Catheter, 6/bx
- 564005 10F Catheter, Luer Syringe, Latex, Sterile, 5/bx

BUSSE CATHETER PLUG

Sterile with drainage tube cover. Latex free.

- 510 Catheter Plug, 200/cs



DERMA SCIENCES CATH-STRIP™ RECLOSABLE CATHETER FASTENER

Reclosable catheter tubing fastener will secure any size catheter to the patient's body. Made of flexible, nonwoven material, coated with skin-friendly, pressure sensitive adhesive. Hook and loop reclosure system allows for repeated tube adjustments and is suitable for all types of catheters: urinary, gastrostomy, wound drainage, Hickman catheters, chest tubes and multi-port IV's.

- CS50 Cath-Strip Catheter Fastener, 1 strip/pouch, 50 pch/bx, 4 bx/cs

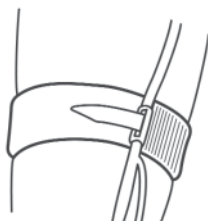

KIMBERLY-CLARK CATHETER LEG STRAP

- 36600 Catheter Leg Strap, 2" x 24", 10/bx, 4 bx/cs



PEPPER MEDICAL FOLEY CATHETER HOLDER

Designed to stabilize the indwelling catheter without restricting patient movement. The one size fits all stretch design features a velcro® locking system that is quick and easy to engage. Latex Free. 2" wide leg band made of stretch material. Fits most adults and children without moving up and down the leg. Alternating use between legs assists in reducing skin breakdown.

- 606 Pepper Foley Tie®, 10/bx



PROCARE CATHETER STRAP

2" wide flannel lined elastic strap with contact closure. Special tab closure maintains tube position without occlusion. One size fits all.

- 79-89200 Catheter Strap, 12/pk

VAL MED COMFORT PLUS LEG STRAP

- VM-0010 Catheter Tube Holder, 30", White, 100/cs



WELCON CATHETER CARE KITS

Convenient, non-sterile kits contain a variety of components to provide a choice of cleansing agents for aseptic care of patients with indwelling catheters.

- 8012 Catheter Care Kit Includes: PVP Swabstick (3), PVP Ointment, Jumbo Swabstick, Gloves & Towel, 60/cs
- 8013 Catheter Care Kit Includes: Castile Soap, Washcloth, Gloves & Towel, 60/cs



AMSINO AMSURE™ INFANT URINE COLLECTION BAG

- AS408 200mL Collection Bag w/safe adhesive, Sterile, Latex Free, 50/cs



AS302



AS322

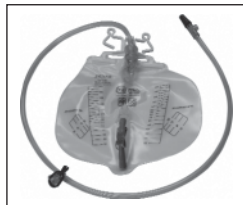

AS326



AS332

AMSINO AMSURE™ URINARY DRAINAGE BAGS

Latex free. Equipped with anti-reflux chamber or anti-reflux flutter valve and with needless sampling port. Graduated in 200 cc increments. Contoured design allows for more even filling and complete emptying. Terraced catheter adapter permit secure, leak proof fit. 11/32" drainage tube provides quick drainage. The built-in universal hanger fits securely on bedrails, carts, wheelchairs, walkers, etc. An additional clip is provided for securing bags to clothing.

- AS302 Pear Shape, 2000mL Drainage Bag, Bottom Draining, Anti-Reflux Chamber w/universal double-hook, Air-Vent, Needleless Sampling Port, Sterile Fluid Pathway, 20/cs
- AS312 Diamond Shape, 2000mL Drainage Bag, Bottom Draining w/universal double-hook, Large Anti-Reflux Chamber, Air-Vent, Needleless Sampling Port, Sterile Fluid Pathway, 20/cs
- AS322 Pear Shape, 2000mL Drainage Bag, Bottom Draining w/universal double-hook, Large Anti-Reflux Chamber, Air-Vent, Needleless Sampling Port, Sterile Fluid Pathway, 20/cs
- AS326 2000mL Drainage Bag w/universal double-hook & rope hanger, Needleless Sampling Port, Smooth Adapter w/cap, 11/32"x50" Star Tubing w/bed sheet clamp, Air Vent, Clear Anti-Reflux Drip Chamber, Dog House, Drain Tube, Metal Clamp, Splash Guard, 20/cs
- AS332 Pear Shape, 2000mL Drainage Bag, Bottom Draining w/universal hanger, Anti-Reflux Flutter Valve, Air-Vent, Needleless Sampling Port, Sterile Fluid Pathway, 20/cs
- AS332E Pear Shape, 2000mL Drainage Bag, Bottom Draining w/universal hanger, Anti-Reflux Flutter Valve, Air-Vent, Sampling Port, Sterile Fluid Pathway, 20/cs

BARD DRAINAGE BAGS

2000ml capacity with anti-reflex chamber. Urine sampling area. Easy-to-drain outlet tube with clamp and tube holder. Plastic bag, single-use, sterile fluid path.

- 802001 Standard Drainage Bag w/swivel hanger & flexible hook, 20/cs
- 802002 Ambulatory Drainage Bag w/Velcro®-Style Hook & Loop Cloth Strap, 20/cs



PRECISION DYNAMICS UR-ASSURE™ 2000ML URINARY DRAINAGE BAGS

Universal hanging device fits easily over bedrail or wheelchair. Anti-reflux chamber helps prevent gross reflux of urine. Large-bore drain tubing improves urine flow. Vented bag improves urine drainage. Easy-to-use drain spout provides convenient emptying.

- 10550-00-MCO 2000ml Urinary Drainage Bag, 20/bx



AMSINO AMSURE™ URINEMETER

- AS328 400cc Urinometer w/2600mL drainage bag, Double-Hook Hanger & Rope Hanger, Needleless Sampling Port, Smooth Adapter w/cap, Star Tubing, Bed Sheet Clamp, Air Vent, Drain Tube w/T-Tap Valve, Sterile, Latex Free, 10/cs



PROCARE DRAINAGE BAG HOLDER

Designed to conceal urinary drainage bag out of view beneath wheelchair or bed. Moisture resistant vinyl materials can be washed clean with soap and water. Universal size.

- 79-91200 Drainage Bag Holder

VAL MED COMFORT PLUS URINARY DRAINAGE BAG HOLDER

- VM-6006 Waterproof Drain Bag Holder, 16" x 18", Density 1.2, 50/cs

AMSINO AMSURE™ URINARY LEG BAGS

Features a soft, comfortable, vinyl construction to help contour to a patient's body. High quality straps ensure secure attachment to the leg.

- AS306N Medium, 600mL Leg Bag, Bottom Draining, Anti-Reflux, Push-Pull Valve w/2 pre-assembled latex free straps, Sterile Fluid Pathway, 48/cs
- AS307N Large, 900mL Leg Bag, Bottom Draining, Anti-Reflux, Push-Pull Valve w/2 pre-assembled latex free straps, Sterile Fluid Pathway, 48/cs
- AS308N Medium, 600mL Leg Bag, Bottom Draining, Anti-Reflux Valve w/twist turn valve, Two Pre-Assembled Latex Free Straps, Sterile Fluid Pathway, 48/cs
- AS308T Medium, 600mL Leg Bag, Bottom Draining, Anti-Reflux w/T Valve w/2 pre-assembled comfort straps, Sterile Fluid Pathway, 48/cs
- AS309N Large, 900mL Leg Bag, Bottom Draining, Anti-Reflux Valve w/twist turn valve, Two Pre-Assembled Latex Free Straps, Sterile Fluid Pathway, 48/cs
- AS309T Large, 900mL Leg Bag, Bottom Draining, Anti-Reflux w/T Valve w/2 pre-assembled comfort straps, Sterile Fluid Pathway, 48/cs

Accessories

- AS311 18" Flexible PVC Extension Tube For Leg Bags or Drainage Bags, Kink Resistant w/adaptor & protective cap, Packaged Straight in Poly Pouch, 50/cs

BARD DISPOZ-A-BAG® LEG BAGS

Made of heavy duty plastic film for long wear, odor containment and leak resistance. Each leg bag contains an anti-reflux valve. Reusable and sterile.

150106	9 oz Rubber Cap Valve w/latex leg straps, For Extended Care Market, 48/cs
150107	19 oz Rubber Cap Valve w/latex leg straps, For Extended Care Market, 48/cs
150108	32 oz Rubber Cap Valve w/latex leg straps, For Extended Care Market, 48/cs
150319	19 oz Flip-Flo™ Valve w/latex straps, 50/cs
150332	32 oz Flip-Flo™ Valve w/latex straps, 50/cs
150419	19 oz Flip-Flo™ Valve w/4 leg bags & 1 pair fabric leg straps, 48/cs
150432	32 oz Flip-Flo™ Valve w/4 leg bags & 1 pair fabric leg straps, 48/cs
150619	19 oz Flip-Flo™ Valve w/o straps, 50/cs
150632	32 oz Flip-Flo™ Valve w/o straps, 50/cs
150719	19 oz Flip-Flo™ Valve w/fabric leg straps, 50/cs
150732	32 oz Flip-Flo™ Valve w/fabric leg straps, 50/cs
150819	19 oz Flip-Flo™ Valve w/18" extension tubing & fabric leg straps, 50/cs
150832	32 oz Flip-Flo™ Valve w/18" extension tubing & fabric leg straps, 50/cs
150919	19 oz Flip-Flo™ Valve w/4 1/2" drainage tubing & 18" extension tubing, 50/cs
150932	32 oz Flip-Flo™ Valve w/4 1/2" drainage tubing & 18" extension tubing, 50/cs
151919	19 oz Flip-Flo™ Valve w/4 1/2" drainage tubing, 18" extension tubing & latex leg straps, 50/cs
151932	32 oz Flip-Flo™ Valve w/4 1/2" drainage tubing, 18" extension tubing & latex leg straps, 50/cs
4A4173	19 oz Rubber Cap Valve w/tube, clamp & latex leg straps, 24/cs
4A4174	32 oz Rubber Cap Valve w/tube, clamp & latex leg straps, 24/cs

BARD LEG BAG HOLDERS

Polyester and spandex pouch for a comfortable reliable fit of a leg bag without straps. Reusable and non-sterile.

150111	Small 8"-14" Leg Bag Holder, 6 pr/cs
150121	Medium 14"-20" Leg Bag Holder, 6 pr/cs
150131	Large 16"-26" Leg Bag Holder, 6 pr/cs

BARD LEG BAGS EXTENSION TUBING

000538	8 1/2" Tubing & Adapter to Connect Leg Bag to Male External, Reusable, Sterile, 50/cs
150615	18" Tubing w/connector, Reusable, Non-Sterile, 24/cs
4A4194	18" Tubing w/connector, Reusable, Sterile, 50/cs

BARD LEG STRAPS

Reusable and non-sterile.

150507	24" Deluxe Fabric Leg Straps, 24 pr/cs
150707	22" Latex Leg Straps, 50 pr/cs
162110	Small, 9"-13", Wide Leg Straps w/fabric backing & Velcro™ Closure, 6 pr/cs
162210	Medium, 13"-20", Wide Leg Straps w/fabric backing & Velcro™ Closure, 6 pr/cs
162310	Large, 20"-27", Wide Leg Straps w/fabric backing & Velcro™ Closure, 6 pr/cs

B BRAUN IRRIGATION/UROLOGY SETS

N2150	PIC™ Irrigation Container Spike Adapter, UniSpike™ Adapter Permits The Connection of a Non-Vented IV Spike to a Plastic Irrigation Container, 50/cs
V4031	T.U.R. Irrigation Connecting Set, Male Connector, 0.281" ID Large Bore Tubing, 4 1/2" Distal Latex Connector, 36" Length, 20/cs
V4056	Post-T.U.R. Connecting Set, Post-T.U.R. Drainage Tube, Y-Type Foley Connector, 2 Roberts Clamps, 3 1/2" Liter Bottom Emptying Drainage Bag, 76" Length, 20/cs
V4500	Cysto Post-Operative Irrigation Set, UniSpike® Connector, 0.188" ID Tubing, Roberts Clamp, 4 1/2" Distal Latex Connector, 80" Length, 20/cs
V4508	Irrigation Set, UniSpike™ Connector, 0.188" ID Tubing, Drip Chamber, Roller Clamp, Distal Foley Catheter Connector, 71" Length, 20/cs
V4508-20	Irrigation Set, UniSpike™ Connector, 0.188" ID Tubing, Drip Chamber, Roller Clamp, Distal Foley Catheter Connector, 4 1/2" Distal Latex Connector, 79" Length, 20/cs
V4535	T.U.R./Cysto Irrigation Set, UniSpike™ Connector, 0.281" ID Large Bore Tubing, Roberts Clamp, 4 1/2" Distal Latex Connector, 80" Length, 20/cs
V4536	SuperSet™ Two-Bottle Irrigation Set, Two UniSpike™ Connectors, 0.281" ID Large Bore Tubing, 3 Roberts Clamps, Drip Chamber, 4 1/2" Distal Latex Connector, 94" Length, 20/cs
V4537	SuperSet™ Two-Bottle T.U.R. Irrigation Set, Two UniSpike™ Connectors, Manifold, 0.281" ID Large Bore Tubing, 3 Roberts Clamps, 4 1/2" Distal Latex Connector, 76" Length, 20/cs
V4538	Two-Bottle Irrigation Set, 2 UniSpike™ Connectors, 0.188" ID Tubing, 2 Roberts Clamps, Drip Chamber, Roller Clamp, 4 1/2" Distal Latex Connector, 92" Length, 20/cs
V4538-10	SuperSet™ Two-Bottle Irrigation Set, 2 UniSpike™ Connectors, 0.281" ID Large Bore Tubing, 2 Roberts Clamps, Drip Chamber, Roller Clamp, 4 1/2" Distal Latex Connector, 93" Length, 10/cs
V4539	SuperSet™ Four-Bottle Irrigation Set, Four UniSpike™ Connectors, 0.281" ID Large Bore Tubing, 5 Roberts Clamps, 4 1/2" Distal Latex Connector, 97" Length, 20/cs
V4540	SuperSet™ Four-Bottle T.U.R. Irrigation Set, Four UniSpike™ Connectors, 0.281" ID Large Bore Tubing, 5 Roberts Clamps, 4 1/2" Distal Latex Connector, 76" Length, 20/cs
V4608-20	Continuous Overhead Irrigation Set, Non-Vented Spike, 0.188" ID Tubing, Drip Chamber, Roller Clamp, 4 1/2" Distal Latex Connector, 79" Length, 20/cs
V4635	T.U.R./Cysto Irrigation Set, Non-Vented Spike, 0.281" ID Large Bore Tubing, Roberts Clamp, 4 1/2" Distal Latex Connector, 80" Length, 20/cs
V4638-10	Two-Bag Irrigation Set, 2 Non-Vented Spikes, 0.281" ID Large Bore Tubing, 2 Roberts Clamps, Drip Chamber, Roller Clamp, 4 1/2" Distal Latex Connector, 93" Length, 10/cs
V4639	Four-Bag Irrigation Set, 4 Non-Vented Spikes, 0.281" ID Large Bore Tubing, 5 Roberts Clamps, Manifold, 4 1/2" Distal Latex Connector, 97" Length, 20/cs



B BRAUN IRRIGATION/UROLOGY SOLUTIONS

R1371	500 ml Balanced Salt Solution in Solid Stopper Glass Container, 12/cs
R5000-01	1000 mL Sterile Water For Irrigation USP in Plastic Container, 16/cs
R5001-01	500 mL Sterile Water For Irrigation USP in Plastic Container, 16/cs
R5005-01	2000 mL Sterile Water For Irrigation USP in Plastic Container, 8/cs
R5007	4000 mL Sterile Water For Irrigation USP in Plastic Container, 4/cs
R5200-01	1000 mL 0.9% Sodium Chloride Irrigation USP in Plastic Container, 16/cs
R5201-01	500 mL 0.9% Sodium Chloride Irrigation USP in Plastic Container, 16/cs
R5205-01	2000 mL 0.9% Sodium Chloride Irrigation USP in Plastic Container, 8/cs
R5207	4000 mL 0.9% Sodium Chloride Irrigation USP in Plastic Container, 4/cs
R5410-01	1000 mL Lactated Ringer's Irrigation in Plastic Container, 16/cs
R5415-01	2000 mL Lactated Ringer's Irrigation in Plastic Container, 8/cs
R5417	4000 mL Lactated Ringer's Irrigation in Plastic Container, 4/cs
R5510-01	1000 mL Physiolyte® (A Physiological Irrigating Solution) in Plastic Container, 16/cs
R6600-01	1000 mL 0.25% Acetic Acid Irrigation USP in Plastic Container, 16/cs
R6601-01	500 mL 0.25% Acetic Acid Irrigation USP in Plastic Container, 16/cs



WELCON IRRIGATION SYRINGES

Sterile catheter-tipped irrigation syringes. Now available with Clear-Vu™ Bulb and Poly-Pro™ Piston Syringes. All syringes are packaged with a tip protector.

6007	Flat-Top Piston Syringe w/raised & inked graduation, Tip Protector Packaged in a Tyvek Peel Pouch, 50/cs
6001	Bulb Syringe, Standard Green, 50/cs
6002	Piston Syringe, 50/cs
6003	Piston Syringe w/luer adaptor, 50/cs
6004	Poly-Pro™ 60-cc Piston Syringe, 50/cs
6005	Clear-Vu™ Bulb Syringe, 50/cs
6006	Piston Syringe, Flat Top, 50/cs

WELCON PRE-FILLED IRRIGATION SYRINGE

Sterile catheter-tipped irrigation syringe is packaged with plunger separate from the barrel creating a compact package. The syringe barrel is pre-filled with 60ml sterile saline 0.9%. It is capped on the distal end with a tip protector and the grommet seals the proximal end. The plunger simply snaps into the grommet and the syringe is ready to use.

6024	Pre-Filled Irrigation Syringe, 60 ml Sterile Saline
------	---



WELCON ENTERAL IRRIGATION SYRINGES

Antibacterial treated pole bag.

3028	The Safe-T-Loc™ "Pole Bag" Grommetless Poly-Pro Piston Syringe & Small Tube Adapter, 30/cs
3106	Piston Enteral Irrigation Syringe, Graduated to 60 cc, 30/cs
3107	Clear-Vu™ Bulb Enteral Irrigation Syringe, 30/cs
3108	Piston Enteral Irrigation Syringe, Graduated to 60 cc, w/small tube adaptor, 30/cs
3116	Poly-Pro™ Piston Enteral Irrigation Syringe, 60cc, w/o grommet, 30/cs
3118	Poly Pro™ Piston Feeding Syringe Only w/small tube adaptor Graduated to 60cc, Non-Sterile, 30/cs
3119	Clear Vu™ Bulk Feeding Syringe Only, Non-Sterile, Graduated to 60cc, 60/cs
3126	The Safe-T-Loc™ "Pole Bag™", w/thumb ring controlled piston syringe, 30/cs
3128	The "Pole Bag™", w/thumb ring piston syringe & small tube adaptor, 30/cs
3146	Safe-T-Loc™ Pole Bag™ SE Thumb Control Ring, Piston Syringe, Non-Sterile, 30/cs
3148	Safe-T-Loc™ Pole Bag™ SE Thumb Control Ring, Piston Syringe, Small Tube Adapter, Non-Sterile, 30/cs
3206	Piston Enteral Irrigation Syringe, Flat Top, Graduated to 60cc, 30/cs
3226	The Safe-T-Loc™ "Pole Bag™", w/flat top piston syringe, 30/cs
3228	The Safe-T-Loc™ "Pole Bag™", w/flat top piston syringe & small tube adaptor, 30/cs
3246	Safe-T-Loc™ Pole Bag™ SE Flat Top Piston Syringe, Non-Sterile, 30/cs
3248	Safe-T-Loc™ Pole Bag™ SE Flat Top Piston Syringe & Small Tube Adapter, Non-Sterile, 30/cs
AB-028	Safe-T-Loc™ Pole Bag II Grommetless Poly-Pro Piston Syringe & Small Tube Adapter, 30/cs
AB-126	Safe-T-Loc™ Pole Bag II Piston Syringe w/thumb control ring, 30/cs
AB-128	Safe-T-Loc™ Pole Bag II Piston Syringe w/thumb control ring & small tube adaptor, 30/cs
AB-226	Safe-T-Loc™ Pole Bag II Flat Top Piston Syringe, 30/cs
AB-228	Safe-T-Loc™ Pole Bag II Flat Top Piston Syringe & Small Tube Adaptor, 30/cs
3120	Grommetless Poly-Pro Piston Syringe Bulk Pak, 90/cs



AMSINO RUSSO VALVE™ CLOSED SYSTEM GI VALVE

Connects to all enteral feeding PEG, NG, Levin and Salem sump tubes. Latex free.

AS808	Closed System GI Valve w/AMSure™ Needleless Syringe Port, Non-Sterile, 50/cs
AS809	Closed System GI Valve w/AMSure™ Needleless Syringe Port, Sterile, 50/cs



DERMA SCIENCES NG STRIP™ NASAL TUBE FASTENER

Nasal tube fastener is made of a flexible material coated with a skin-friendly adhesive resulting in a macroporous fastener that minimizes the chance of irritation, blistering and skin shear. One piece design helps avoid tube pressure on nose which can cause tissue necrosis. Remains securely in place until removed.

NG25	Adult Nasal Tube Fastener, 25 Individually Wrapped Strips, 25/bx
NG40	Pediatric Nasal Tube Fastener, 10/pouch, 4 pouches/bx
NG50	Adult Nasal Tube Fastener, 10/pouch, 5 pouches/bx
NG60	Infant Nasal Tube Fastener, 10/pouch, 6 pouches/bx

RUSCH CANTOR INTESTINAL TUBES

Used for intestinal decompression. Red rubber. Silkolax® balloon. Graduated. X-ray opaque. 124" length. Non-sterile.

205100160	16F Intestinal Tubes, 2/bx
-----------	----------------------------

RUSCH GASTROSTOMY CATHETERS

Silicone. Beveled open tip. Ribbed balloon. Color coded. Slidabel retention disc. Graduated, 2/4/6 cm. X-ray opaque tip. Single use. Sterile. Kit includes: catheter, prefilled syringe, lubricant and gauze.

E3312	TRIPLE-PORT™ Gastrostomy Catheter, 5 cc Balloon, 12F, 5/bx
E3314	TRIPLE-PORT™ Gastrostomy Catheter, 5 cc Balloon, 14F, 5/bx
E3316	TRIPLE-PORT™ Gastrostomy Catheter, 20 cc Balloon, 16F, 5/bx
E3318	TRIPLE-PORT™ Gastrostomy Catheter, 20 cc Balloon, 18F, 5/bx
E3320	TRIPLE-PORT™ Gastrostomy Catheter, 20 cc Balloon, 20F, 5/bx
E3322	TRIPLE-PORT™ Gastrostomy Catheter, 20 cc Balloon, 22F, 5/bx
E3324	TRIPLE-PORT™ Gastrostomy Catheter, 20 cc Balloon, 24F, 5/bx
E3412	Gilsdorf™ Gastrostomy Catheter, 5 cc Balloon, 12F, 5/bx
E3414	Gilsdorf™ Gastrostomy Catheter, 5 cc Balloon, 14F, 5/bx
E3416	Gilsdorf™ Gastrostomy Catheter, 5 cc Balloon, 16F, 5/bx
E3418	Gilsdorf™ Gastrostomy Catheter, 5 cc Balloon, 18F, 5/bx
E3430	Gilsdorf™ Gastrostomy Catheter, 20 cc Balloon, 20F, 5/bx
E3432	Gilsdorf™ Gastrostomy Catheter, 20 cc Balloon, 22F, 5/bx
E3434	Gilsdorf™ Gastrostomy Catheter, 20 cc Balloon, 24F, 5/bx
E3436	Gilsdorf™ Gastrostomy Catheter, 20 cc Balloon, 16F, 5/bx
E3438	Gilsdorf™ Gastrostomy Catheter, 20 cc Balloon, 18F, 5/bx
E3212	Gilsdorf™ Gastrostomy Catheter Kit, 5 cc Balloon, 12F, 3/bx
E3214	Gilsdorf™ Gastrostomy Catheter Kit, 5 cc Balloon, 14F, 3/bx
E3216	Gilsdorf™ Gastrostomy Catheter Kit, 5 cc Balloon, 16F, 3/bx
E3218	Gilsdorf™ Gastrostomy Catheter Kit, 5 cc Balloon, 18F, 3/bx
E3230	Gilsdorf™ Gastrostomy Catheter Kit, 20 cc Balloon, 20F, 3/bx
E3232	Gilsdorf™ Gastrostomy Catheter Kit, 20 cc Balloon, 22F, 3/bx
E3234	Gilsdorf™ Gastrostomy Catheter Kit, 20 cc Balloon, 24F, 3/bx
E3236	Gilsdorf™ Gastrostomy Catheter Kit, 20 cc Balloon, 16F, 3/bx
E3238	Gilsdorf™ Gastrostomy Catheter Kit, 20 cc Balloon, 18F, 3/bx



FOUGERA SURGILUBE® SURGICAL LUBRICANT

Blend of natural water-soluble gums. Provides instant, persistent lubricating action for comfortable insertion of catheters, endoscopes, surgical instruments and gloves into body orifices.

20502	2 oz Tube Surgical Lubricant, 12/bx
20512	2 oz Tube Surgical Lubricant, Flip-Cap Tube, 12/bx
20536	4 1/4 oz Tube Surgical Lubricant, 12/bx
20537	4 1/4 oz Tube Surgical Lubricant, Flip-Cap Tube, 12/bx
20543	3 g Foilpac® Surgical Lubricant, 144/bx
20545	5 g Foilpac® Surgical Lubricant, 144/bx
20555	5 g Tube Surgical Lubricant, 144/bx



TRIAD LUBRICATING JELLY

This clear, sterile jelly instantly lubricates orifices, preventing friction that can damage delicate tissue. Water soluble, non-staining, non-greasy and easily removed with tissue or towel. 5 gram, 2 oz., 4 oz. tubes and 4 oz. bottle are sealed to ensure sterility until use.

10-8344	Lube Jelly, 3 gram, 144/bx, 12 bx/cs
10-8472	Lube Jelly, 5 gram, 72/bx, 12 bx/cs
10-8500	Lube Jelly, 4 oz bottle, 12/cs
10-8917	Lube Jelly, 2 oz Tube, 12/bx, 6 bx/cs
10-8919	Lube Jelly, 4 oz Tube, 12/bx, 6 bx/cs
10-8946	Lube Jelly, 5 gram Tube, 144/bx, 4 bx/cs

CUMBERLAND SWAN® PETROLEUM JELLY

06927	Petroleum Jelly 13 oz., UPC #4629102, 12/cs (S1248)
06954	Petroleum Jelly 3.75 oz., UPC #4620109, 12/cs (S0121)
06996	Petroleum Jelly 7.5 oz., UPC #4622103, 12/cs (S0122)



AMSINO AMSURE® CLEANSING ENEMA BAG/BUCKET SET

AS330	1500mL Bag w/60" tubing w/pre-lubricated tip, Slide Clamp, Soap Packet & Waterproof Drape, 50/cs
AS333	1500mL Bucket w/60" tubing w/pre-lubricated tip, Slide Clamp, Soap Packet & Waterproof Drape, 50/cs

PREMIUM PLASTICS GENT-L-KARE® CLEANSING ENEMA SETS

Convenient for administering enemas. Choose from either a 1500ml bucket or bag set. Each contains: 60" tubing with prelubricated tip, adjustable clamp, castile soap, waterproof drape and easy-to-read instructions. Each bag is graduated in 500ml increments up to 1500ml's. The buckets are calibrated in 100ml and 4 oz increments up to 1500ml's or 48 oz.

- 2560 Enema Bucket Set, 50/cs
- 2562 Enema Bag Set, 50/cs



CHESTER GENT-L-TIP® MINERAL OIL ENEMA

Compare the Chester Labs' GENT-L-TIP® Mineral Oil Enemas with FLEET® style enemas and save! Chester Labs' new GENT-L-TIP® enema carries the NBE (National Brand Equivalent) emblem. It features a soft, prelubricated tip for patient comfort. A specially designed diaphragm valve prevents bottle reflux. Ready to use!

- 101505 4.5 oz Mineral Oil Enema, 48/cs



CHESTER GENT-L-TIP® SODIUM PHOSPHATE ENEMA

Compare the Chester Labs' GENT-L-TIP® Sodium Phosphate Enemas with FLEET® style enemas and save! Chester Labs' new GENT-L-TIP® enema carries the NBE (National Brand Equivalent) emblem. It features a soft, prelubricated tip for patient comfort. A specially designed diaphragm valve prevents bottle reflux. Ready to use!

- 101500 Bulk Packed Sodium Phosphate Enema, 4.5 oz., 48/cs
- 101503 Individually Boxed Sodium Phosphate Enema, 4.5 oz., 48/cs

NUTRAMAX PURE & GENTLE ENEMAS

Complete one piece design. Comfortable, pre-lubricated tip. Reflux safety valve.

- 03011 Single Enema, 24/cs
- 03021 Twin Enema, 12/cs
- 03022 Bulk Enema, 24/cs



TRIAD ENEMAS

Design most used by caregivers and patients. The squeeze bottle design makes it easy to control and is free standing. The length of enema shaft is designed with safety in mind. Even when inserted to its fullest length, the tip is not in a position to perforate or abrade the sigmoid colon of a healthy adult. No deeper penetration is any more effective, and a longer shaft risks damaging the lining of the lower bowel. Equipped with an anti-reflex flutter valve to prevent back flush. Latex free and uses a water-soluble lubricant on tip for easy clean up and patient comfort.

- 10-2111 Sodium Phosphates Enema, 48/cs
- 10-2112 Sodium Phosphates Enema, Bulk, 48/cs
- 10-2113 Mineral Oil Enema, 4.5 oz, 48/cs



RUSCH RECTAL BALLOON CATHETERS

Latex. Non-sterile. Irrigation tip syringe required for inflation. 16" length. 30F.

- 263530 Virden Catheter, 2 Opposed Eyes, Open Tip, Pear Shape 75cc Balloon
- 264030 St. Bartholomew's Barium Catheter, 2 Eyes, Open Tip, 250cc Fluted Balloon
- 264530 UCH Barium Catheter, 2 Eyes, Open Tip, Two 250cc Fluted Balloon

RUSCH RECTAL TUBES

Soft red rubber. Terminal eye. One side eye. 20" length. Non-sterile.

- 436700120 12F Rectal Tubes, 10/bx
- 436700140 14F Rectal Tubes, 10/bx
- 436700160 16F Rectal Tubes, 10/bx
- 436700180 18F Rectal Tubes, 10/bx
- 436700200 20F Rectal Tubes, 10/bx
- 436700220 22F Rectal Tubes, 10/bx
- 436700240 24F Rectal Tubes, 10/bx
- 436700260 26F Rectal Tubes, 10/bx
- 436700280 28F Rectal Tubes, 10/bx
- 436700300 30F Rectal Tubes, 10/bx
- 436700320 32F Rectal Tubes, 10/bx
- 436700340 34F Rectal Tubes, 10/bx
- 436700360 36F Rectal Tubes, 10/bx

PROFEX KALON APPLICATOR JAR

- 1187SS Jar w/stainless steel cover, unlabeled
- 1189J Jar w/o cover, unlabeled

PROFEX KALON DRESSING JARS & COVERS

Sandblast area for writing.

- 1172A Jar Only, 3" x 3"
- 1172B Jar Only, 4" x 4"
- 1172C Jar Only, 5" x 5"
- 1172D Jar Only, 6" x 6"
- 1174SSA Jar w/stainless steel cover, 3" x 3"
- 1174SSB Jar w/stainless steel cover, 4" x 4"
- 1174SSC Jar w/stainless steel cover, 5" x 5"
- 1174SSD Jar w/stainless steel cover, 6" x 6"
- 1180SSA Stainless Steel Cover For Jar, 3" Dia.
- 1180SSB Stainless Steel Cover For Jar, 4" Dia.
- 1180SSC Stainless Steel Cover For Jar, 5" Dia.
- 1180SSD Stainless Steel Cover For Jar, 6" Dia.



4010

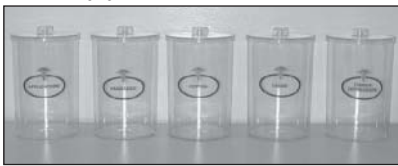

4011



4012

TECH-MED SUNDRY JARS

- 4010 Flint Glass Jars w/blue imprint, Stainless Steel Lids, 7"H x 4 1/4"Dia., 5/cs
- 4011 Clear Plastic Sundry Jars w/blue imprint, Plastic Lids, 6 1/2"H x 4 1/4"Dia., 5/cs
- 4012 Flint Glass Jars, Unlabeled, Stainless Steel Lids, 6/cs
- 4018 Opaque Plastic Sundry Jars w/blue imprint, Plastic Lids, 6 1/2"H x 4 1/4" Dia, 5/cs
- 4019 Clear Plastic Sundry Jars, Plastic Lids, 6 1/2"H x 4 1/4" Dia, 5/cs

TECH-MED SUNDRY JAR RACK

A safer and more convenient way to display and use sundry jars. Prevents breakage and spills. Made of vinyl coated steel for durability. Can be mounted or used on counter top (hardware included). Holds 5 glass or plastic sundry jars.

- 4020 Sundry Jar Rack, 23" W



POLAR WARE GRADUATED MEASURES

Graduated in ounces and cc's. Measures have easy grip handles and large, smooth pouring spouts. Stainless steel.

- T1062 16 oz, 3 3/4" x 4 5/8" Graduated Measure
- T1063 32 oz, 4 3/4" x 5 1/4" Graduated Measure
- T1064 64 oz, 5 1/2" x 6 1/2" Graduated Measure



POLAR WARE IODINE/OIL CUPS

Stainless steel.

- 14G 14 oz, 4 3/8" x 2 5/8" Iodine/Oil Cup
- 6G 6 oz, 3 7/16" x 2" Iodine/Oil Cup

POLAR WARE STORAGE CONTAINERS/BEAKERS & COVERS

Highly non-corrosive stainless steel can be safely heated. Smooth finish provides for easy cleaning. No pour spout.

- 12Y 12 Qt Container, 9 5/8" x 11"
- 12Y-2 Cover Fits 12Y
- 1Y 1 1/4 Qt Container, 4 9/16" x 5 3/4"
- 1Y-2 Cover Fits 1Y
- 2Y 2 Qt Container, 5 7/16" x 6 5/8"
- 2Y-2 Cover Fits 2Y
- 3Y 3 1/4 Qt Container, 6 1/2" x 7"
- 3Y-2 Cover Fits 3Y
- 4Y 4 3/4 Qt Container, 7 3/8" x 7 7/8"
- 4Y-2 Cover Fits 4Y
- 6Y 6 1/8 Qt Container, 8" x 8 3/4"
- 6Y-2 Cover Fits 6Y
- 8Y 8 Qt Container, 8 3/4" x 9 5/8"
- 8Y-2 Cover Fits 8Y

POLAR WARE STRAINERS

Heavy duty, 18-8 stainless steel mesh is used for its corrosion resistance and durability. Wooden handles reinforced with stainless steel rods resist cracking.

- T1430 6" Double Mesh Strainer
- T1431 8" Double Mesh Strainer
- T1432 10 1/4" Double Mesh Strainer
- T1532 10 1/4" Single Mesh Strainer



POLAR WARE THERMOMETER/FORCEPS JARS

Stainless steel.

- T14K 1" x 4" Thermometer/Forceps Jar

GRAHAM FIELD HAND BRUSH

Resilient long lasting nylon bristles are resistant to chemicals and provide thorough scrubbing without scratching. Non-corrosive silver wire securely anchors each tuft. Can use cold sterilization process. Fits standard brush dispenser. 4 1/4" x 1 3/4".

- 3389 Hand Brush, 12/bx

TECH-MED HAND SCRUB BRUSH

Long lasting nylon bristles provide thorough scrub without scratching. 7 x 16 rows of bristles. Cold sterilization. 4" x 1 5/8".

- 4416 Hand Scrub Brush, 12/bx

ADC® TAPE MEASURE

Compact tape measure. 60" (150cm) with a pushbutton in back to rewind tape. Measures in inches and centimeters.

- 72396 Tape Measure, 6/bx

ADC® WOVEN TAPE MEASURE

Enclosed in compact container. Measures in inches and centimeters (60"/150cm). Push button in back to rewind tape.

- 396 Woven Tape Measure

GRAHAM FIELD GRAFCO® PAPER INFANT TAPE MEASURES

Disposable tape measure with black markings printed on sturdy white stock. Graduated English scale on one side, metric scale on reverse side.

- 1335 36" Tape Measure, 1000/bx
- 1336 24" Tape Measure, 1000/bx

GRAHAM FIELD GRAFCO® WOVEN TAPE MEASURE

Durable tape graduated with inches in black on one side and centimeters in red on reverse side. Blank space before zero. Push-button, white plastic case.

- 1340-2 72" Tape Measure 1/4" width, 6/bx

MILTEX MEASURING TAPE

- 1-3200 Fiberglass Measuring Tape

PROFEX TAPE MEASURE

- 100TM Push-Button Retractable, Metal Tape, 2 Meter, Blue



SECA 206 TAPE MEASURE

Automatic metal tape measure to wall mounting.

- 20617170009 Tape Measure w/wall stop and magnifier -cm
- 20618171139 Tape Measure w/wall stop and magnifier

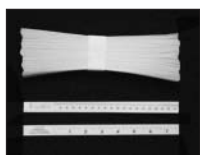

4412



4414

TECH-MED TAPE MEASURE

- 4412 36" Paper Tape Measure, Heavyweight Disposable w/blue markings, 1000/bx
- 4413 24" Paper Tape Measure, Heavyweight Disposable w/blue markings, 1000/bx
- 4414 72" Linen-Like Fiberglass Tape Measure, Push Button White Plastic Case, 6/bx



TECH-MED MINUTE MINDER

White plastic housing with large black numbers. Easy to read and use.

- 4450 Minute Minder, 60 Minute, Single Chime
- 4451 Minute Minder, 60 Minute, Long Ring

GRAHAM FIELD SAFETY PINS

Nickel-plated brass.

- 3039-1C Size #1 Safety Pins, 10 gr/bx
- 3039-2C Size #2 Safety Pins, 10 gr/bx
- 3039-3C Size #3 Safety Pins, 10 gr/bx

TECH-MED SAFETY PINS

Nickel plated steel.

- 4400 Safety Pins #1, 1 1/4" Long, 10 gr/bx
- 4401 Safety Pins #2, 1 1/2" Long, 10 gr/bx
- 4402 Safety Pins #3, 1 3/4" Long, 10 gr/bx

NEW WORLD FLEXIBLE PEN

- PEN 4" Clear Flexible Pen w/cap, 1000/cs

NEW WORLD GOLF PENCIL

- GP1 Golf Pencil, 144/bx, 25 bx/cs



NEW WORLD PLAYING CARDS

- CARDS Deck of Playing Cards, 12/bx, 24 bx/cs



HYGENIC NATURAL RUBBER TUBING

Made of natural rubber; seamless, flexible and smooth. Excellent tensile strength. Packaged on reels or coiled in boxes as indicated.

- 000600 Translucent Amber Tubing, 1/16"-I.D., 1/32"-Wall, 1/8"-O.D., 50'L
- 000200 Translucent Amber Tubing, 1/8"-I.D., 1/32"-Wall, 3/16"-O.D., 50'L
- 000203 Translucent Amber Tubing, 1/8"-I.D., 3/64"-Wall, 7/32"-O.D., 50'L
- 000204 Translucent Amber Tubing, 1/8"-I.D., 1/16"-Wall, 1/4"-O.D., 50'L
- 000592 Translucent Amber Tubing, 3/16"-I.D., 3/32"-Wall, 3/8"-O.D., 100'L
- 000598 Translucent Amber Tubing, 1/4"-I.D., 1/16"-Wall, 3/8"-O.D., 100'L
- 000601 Translucent Amber Tubing, 1/4"-I.D., 3/32"-Wall, 7/16"-O.D., 100'L
- 000606 Translucent Amber Tubing, 5/16"-I.D., 1/8"-Wall, 9/16"-O.D., 50'L
- 000610 Translucent Amber Tubing, 5/16"-I.D., 1/16"-Wall, 7/16"-O.D., 100'L
- 000622 Translucent Amber Tubing, 3/8"-I.D., 3/32"-Wall, 9/16"-O.D., 50'L
- 000625 Translucent Amber Tubing, 3/8"-I.D., 1/8"-Wall, 5/8"-O.D., 50'L
- 000634 Translucent Amber Tubing, 1/2"-I.D., 3/32"-Wall, 11/16"-O.D., 50'L
- 000637 Translucent Amber Tubing, 1/2"-I.D., 1/8"-Wall, 3/4"-O.D., 50'L
- 000652 Translucent Amber Tubing, 3/4"-I.D., 1/8"-Wall, 1"-O.D., 50'L
- 002201 Translucent Amber Tubing, 3/16"-I.D., 1/16"-Wall, 5/16"-O.D., 50'L
- 002202 Translucent Amber Tubing, 3/16"-I.D., 3/32"-Wall, 3/8"-O.D., 50'L
- 002203 Translucent Amber Tubing, 1/4"-I.D., 1/16"-Wall, 3/8"-O.D., 50'L
- 002204 Translucent Amber Tubing, 1/4"-I.D., 3/32"-Wall, 7/16"-O.D., 50'L
- 002205 Translucent Amber Tubing, 5/16"-I.D., 1/16"-Wall, 7/16"-O.D., 50'L
- 003202 Translucent Amber Tubing, 3/16"-I.D., 1/8"-Wall, 7/16"-O.D., 50'L
- 003204 Translucent Amber Tubing, 1/4"-I.D., 1/8"-Wall, 1/2"-O.D., 50'L
- 003205 Translucent Amber Tubing, 5/16"-I.D., 3/32"-Wall, 1/2"-O.D., 50'L
- 004200 Black Stethoscope Tubing, 3/16"-I.D., 3/32"-Wall, 3/8"-O.D., 50'L

ADC® NURSE COMBO PLUS

Combines the Pocket Pal III™ Kit complete with three instruments and choice of 4 Velcro® tag colors with an ADSCOPE™ 641 Sprague Rappaport scope with 22" tubing color coordinated to the Velcro® tags and a nine piece accessory kit.

- 117-641BKG Nurse Combo Plus, Black
- 117-641TLQ Nurse Combo Plus, Teal
- 117-641VQ Nurse Combo Plus, Purple

ADC® NURSE COMBO-LITE

Combines the Pocket Pal II™ Kit complete with three instruments and choice of 14 Velcro® tag colors with a PROSCOPE™ 670 dualhead scope with lightweight aluminum construction and 22" PVC tubing color coordinated to the Velcro® tags.

116-670BDQ	Nurse Combo-Lite, Burgundy
116-670BKQ	Nurse Combo-Lite, Black
116-670DGQ	Nurse Combo-Lite, Dark Green
116-670NQ	Nurse Combo-Lite, Navy
116-670NYQ	Nurse Combo-Lite, Neon Yellow
116-670RBQ	Nurse Combo-Lite, Royal Blue
116-670TLQ	Nurse Combo-Lite, Teal
116-670VQ	Nurse Combo-Lite, Purple

ADC® NYLON MEDICAL BAG

A multi-pocketed, heavy-duty nylon medical bag with a 19mm foam padded bottom. Features a double zipper opening for main compartment, 10 1/2" x 9 1/2" x 4 3/4", two interior zippered pockets 6 1/2" x 4", back file folder pocket 13 3/4" x 8" and front zippered pocket that measures 13 1/2" x 9" x 5 1/2" when closed. Includes an adjustable, removable webbed shoulder strap and two contoured handles for easy carrying. One year warranty.

1024BK	Soft Sided Medical Case, Black
1024DG	Soft Sided Medical Case, Dark Green
1024N	Soft Sided Medical Case, Navy

ADC® TRAUMA BAG

Designed for easy access and convenient storage. Constructed of 600 denier nylon for rugged durability with a flat top with snap lock buckles for rapid access. Features twelve elastic interior tool holders, three spacious padded compartments, two zippered side pouches, and dual front pleated pockets. Includes an adjustable, removable webbed shoulder strap and contoured handle for easy carrying. One year warranty.

1025OR	ADC Trauma Bag
--------	----------------

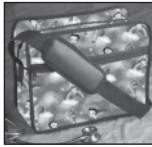
**ADC® NURSE BAG**

1026BOO	Nurse Bag, Betty Boop
1026GAR	Nurse Bag, Garfield
1026PEA	Nurse Bag, Peanuts

ADC® NYLON MEDICAL BAG

A multi-pocketed, heavy-duty nylon medical bag with a 19mm foam padded bottom. Features a double zipper opening for main compartment, 10 1/2" x 9 1/2" x 4 3/4", two interior zippered pockets 6 1/2" x 4", back file folder pocket 13 3/4" x 8" and front zippered pocket that measures 13 1/2" x 9" x 5 1/2" when closed. Includes an adjustable, removable webbed shoulder strap and two contoured handles for easy carrying. One year warranty.

1024BK	Soft Sided Medical Case, Black
1024DG	Soft Sided Medical Case, Dark Green
1024N	Soft Sided Medical Case, Navy

**ADC® TOURNIQUETS**

Gum rubber with Velcro® type contact closure applies easily and instantly for perfect venous or arterial constriction. Adjusts to any tension desired for clinical or first aid use.

340	Adult Tourniquet, 13 3/4" x 1"W
341	Child Tourniquet, 9 1/2" x 1"W
342	Leg Tourniquet, 17"L x 1 5/8"W

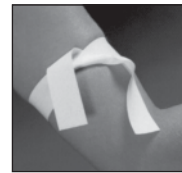
**GRAHAM PROFESSIONAL LATEX FREE TOURNIQUET**

100% latex free tourniquet that protects both patients and healthcare personnel alike from the dangers of latex allergies. Performs all the functions of the standard latex tourniquet. Patients appreciate the smooth comfort and ease of application. Strong with superior elasticity and tear-resistance for maximum performance.

36647	1" x 18" Tourniquet, White, 1000/cs
36648	1" x 18" Tourniquet, White, 100/bx, 5 bx/cs

HYGENIC HYSYNAL® SYNTHETIC RUBBER**DISPOSABLE TOURNIQUET STRAPS**

Light blue. Non-latex. Latex protein free. 25 tourniquets per reel. Perforated every 18" for easy dispensing

10204	1" x 18" x .025" Tourniquet Straps, 25/rl, 4 rl/bx, 10 bx/cs
-------	--

HYGENIC TOURNIQUET STRAPS

Disposable. Made of latex for flexibility and patient comfort. Natural amber color.

002002	1" x 18" x .025" Tourniquet Straps, 250/bx, 4 bx/cs
--------	---

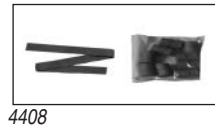
**TECH-MED TOURNIQUETS**

4408	Latex Free Tourniquet, Powder-Free, 18" x 1", Blue Synthetic Rubber, 10/bg, 50 bg/cs
4409	Disposable Natural Latex Tourniquet, 18" x 1", 100/bx
4410	Velcro Tourniquet, Adult Size, 14" x 1", Natural Rubber w/velcro closure, 12/bx
4411	Velcro Tourniquet, Child Size, 10" x 1", Natural Rubber w/velcro closure, 12/bx

**NEW WORLD GARMENT BAG**

GB	24" x 54" Garment Bag, 100/cs
----	-------------------------------

PROFEX GLASS MORTARS

3100MA	1 oz Glass Mortar
3100MB	2 oz Glass Mortar
3100MC	4 oz Glass Mortar
3100MD	8 oz Glass Mortar
3100ME	16 oz Glass Mortar
3100MF	32 oz Glass Mortar

PROFEX GLASS PESTLES

3100PA	1 oz Glass Pestle
3100PB	2 oz Glass Pestle
3100PC	4 oz Glass Pestle
3100PD	8 oz Glass Pestle
3100PE	16 oz Glass Pestle
3100PF	32 oz Glass Pestle

RUSCH PESSARY

For non-surgical correction of prolapsed uterus. Red rubber. Air inflated. Non-sterile.

5630 Pessary, Sizes 1-6 (Specify Size)

**BUSSE POST MORTEM BAGS & KITS**

Made of strong, high grade plastic, 7 mil thick, with bound edges. Two styles of heavy duty, rustproof nylon zippers available: One runs full length of bag; the other has an extra wide, U-shaped zipper opening. Both permit easy access and storage of bodies, body parts, or cadavers. Each bag measures 36" x 90" (infant bag 18 1/2" x 30 1/2"). Kits include bag, chin strap, cellulose pads, two 60" ties, three 36" ties, and ID tags, all packed in polyethylene bag that can be used for storing personal effects. Individually bagged. Latex free.

- 909 Post Mortem Bag, XL, Heavy Duty w/wrap-around zipper, 72" x 90", White, 6/cs
- 914 Post Mortem Bag, PVC Free w/ID tags, White, 10/cs
- 915 Post Mortem Bag, PVC Free w/components, White, 10/cs
- 916 Post Mortem Bag, PVC Free w/curved zipper & ID tags, White, 10/cs
- 917 Post Mortem Bag, PVC Free w/curved zipper & components, White, 10/cs
- 918 Post Mortem Bag, PVC Free, Heavy Duty w/wrap-around zipper & components, White, 10/cs
- 901 Post Mortem Bags, White, Straight Zipper, 3 White Tags, 10/cs
- 902 Post Mortem Bags, Yellow, Straight Zipper, 3 White/3 Yellow Tags, 10/cs
- 903 Post Mortem Kits, Yellow, Straight Zipper, 3 White, 3 Yellow Tags, 10/cs
- 904 Post Mortem Kits, White, Straight Zipper, 3 White Tags, 10/cs
- 905 Post Mortem Bags, Infant, White, Straight Zipper, 3 White Tags, 10/cs
- 906 Post Mortem Bag, Pediatric, 30" x 48", White, 10/cs
- 907 Post Mortem Bags, White, Curved Zipper, 3 White Tags, 10/cs
- 908 Post Mortem Kits, White, Curved Zipper, 3 White Tags, 10/cs
- 911 Post Mortem Bags, Heavy Duty, White, w/wraparound side zipper along edge of bag, 3 White Tags, 10/cs
- 913 Post Mortem Kits, White, Straight Zipper, X-Large Shroud Kit, 10/cs

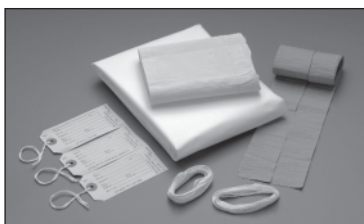
**BUSSE SHROUD KITS**

Waterproof, white opaque linen finish plastic sheet, 54" x 108". Chin strap is pre-cut dual type, 44" long. Two cellulocotton underpads, 6" x 13" each. Also includes three I.D. tags with string ties, three 36" tape ties and two 60" tape ties. Packaged in a plastic bag to be used for personal effects. Latex free.

- 700 Adult Shroud Kit, 54" x 108", 10/cs
- 701 Child Shroud Kit, (sheet 54" x 72"), 10/cs
- 702 Plastic Shroud Sheet, 54" x 108", 50/cs
- 725 Adult Shroud Kit, 54" x 108", 50/cs
- 727 Extra Large Adult Shroud Kit, (sheet 72" x 108"), 24/cs
- 728 Plastic Shroud Sheet, 72" x 108", X-Large, 24/cs

PRECISION DYNAMICS SECURLINE® SHROUD KITS

For cost effective transportation of the deceased. Includes: plastic shroud sheet, chin strap, two underpads, three identification tags, two 36" ties and three 60" ties. Outer plastic bag may be used for personal effects.

- 55910-00-PDO Shroud Kit, Child 54" x 72", 20/cs
- 55920-00-PDO Shroud Kit, Adult 54" x 108", 20/cs
- 55930-00-PDO Shroud Kit, Adult X-Large 72" x 108", 20/cs

TIDI SHROUD KITS

Contains: plastic shroud sheet, chin strap, cellulose pad, ties for wrist and ankles and ID tags.

- 950361 Adult Shroud Kit, 54" x 108", 10/cs
- 950362 Child Shroud Kit, 54" x 72", 10/cs
- 950365 X-Large Adult Shroud Kit, 72" x 108", 10/cs

TIDI SHROUD SHEETS

- 950363 Adult Shroud Sheet, Embossed Poly, 54" x 108", 25/cs
- 950371 X-Large Adult Shroud Sheet, Embossed Poly, 72" x 108", 10/cs

TIDI CADAVER/BODY BAGS

- 950259 Vinyl Body Bag w/curved zipper, White, 36" x 90", 10/cs
- 950356 Heavy Duty Body Bag w/curved zipper, White, 36" x 90", 10/cs
- 950359 Vinyl Body Bag w/straight zipper, White, 36" x 90", 10/cs

PRECISION DYNAMICS CADAVER BAGS

Efficient containment of body fluids and/or suspected contagious bodies. Rugged double seal construction. Full length rustproof zipper. Each body bag includes 3 standard ID tags and 3 high visibility yellow alert ID tags.

- 55800-00-MBC Adult Cadaver Bag, 36" x 90", White w/straight zipper, 3 White & 3 Yellow ID Tags, 9.5 mil Vinyl, 10/cs
- 55801-00-MBC Adult Cadaver Bag, 36" x 90", White w/straight zipper, 3 White & 3 Yellow ID Tags, Plus 1 Chin Strap, 2 Cellulose Pads, 2-60" Ties, 3-36" Ties & Instruction Sheet, 9.5 mil Vinyl, 10/cs
- 55700-00-MBC Adult Cadaver Bag, 36" x 90", White w/straight zipper, 3 White & 3 Yellow ID Tags, 5 mil Vinyl, 10/cs
- 55701-00-MBC Adult Cadaver Bag, 36" x 90", White w/straight zipper, 3 White & 3 Yellow ID Tags, Plus 1 Chin Strap, 2 Cellulose Pads, 2-60" Ties, 3-36" Ties & Instruction Sheet, 5 mil Vinyl, 10/cs
- 55710-00-MBC Infant Cadaver Bag, 8" x 28", White w/straight zipper, 3 White & 3 Yellow ID Tags, 5 mil Vinyl, 10/cs
- 55711-00-MBC Infant Cadaver Bag, 8" x 28", White w/straight zipper, 3 White & 3 Yellow ID Tags, Plus 1 Chin Strap, 2 Cellulose Pads, 2-60" Ties, 3-36" Ties & Instruction Sheet, 5 mil Vinyl, 10/cs
- 55720-00-MBC Pediatric Cadaver Bag, 28" x 46", White w/straight zipper, 3 White & 3 Yellow ID Tags, 5 mil Vinyl, 10/cs
- 55721-00-MBC Pediatric Cadaver Bag, 28" x 46", White w/straight zipper, 3 White & 3 Yellow ID Tags, Plus 1 Chin Strap, 2 Cellulose Pads, 2-60" Ties, 3-36" Ties & Instruction Sheet, 5 mil Vinyl, 10/cs
- 55750-00-MBC 36" x 90" Cadaver Bag, White w/curved zipper, 3 White & 3 Yellow ID Tags, 5 mil Vinyl, 10/cs
- 55751-00-MBC 36" x 90" Cadaver Bag, White w/curved zipper, 3 White & 3 Yellow ID Tags, Plus 1 Chin Strap, 2 Cellulose Pads, 2-60" Ties, 3-36" Ties & Instruction Sheet, 5 mil Vinyl, 10/cs